KATONIAN

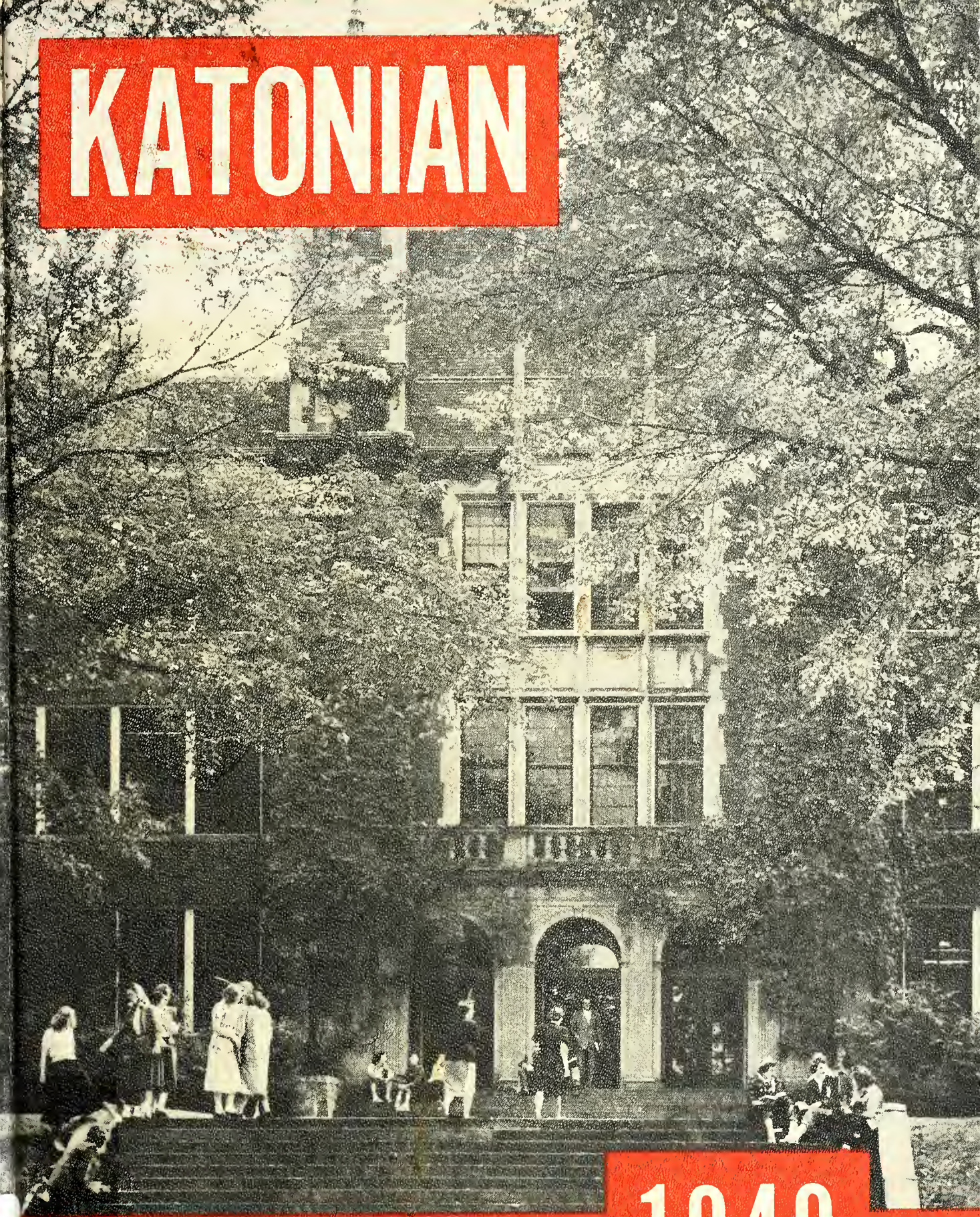

1949

Waldemar E Klammer

GEN

ALLEN COUNTY PUBLIC LIBRARY
3 1833 01749 8889

GENEALOGY
977.602
M31MSB
1949

MANKATO STATE TEACHERS COLLEGE

presents

the

1949 KATONIAN

Editor . . . . . Harold Fitterer
Associate Editor . . . . . Joy Heikens Schmidt
Business Manager . . . . . Frank J. Willette
Literary Editor . . . . . Raymond Fox
Photographer . . . . . Luverne Bjerke
Advisors . . . . . Robert C. Wright
G. S. Petterson

TO PROGRESS . . .

ACHIEVEMENT . . .

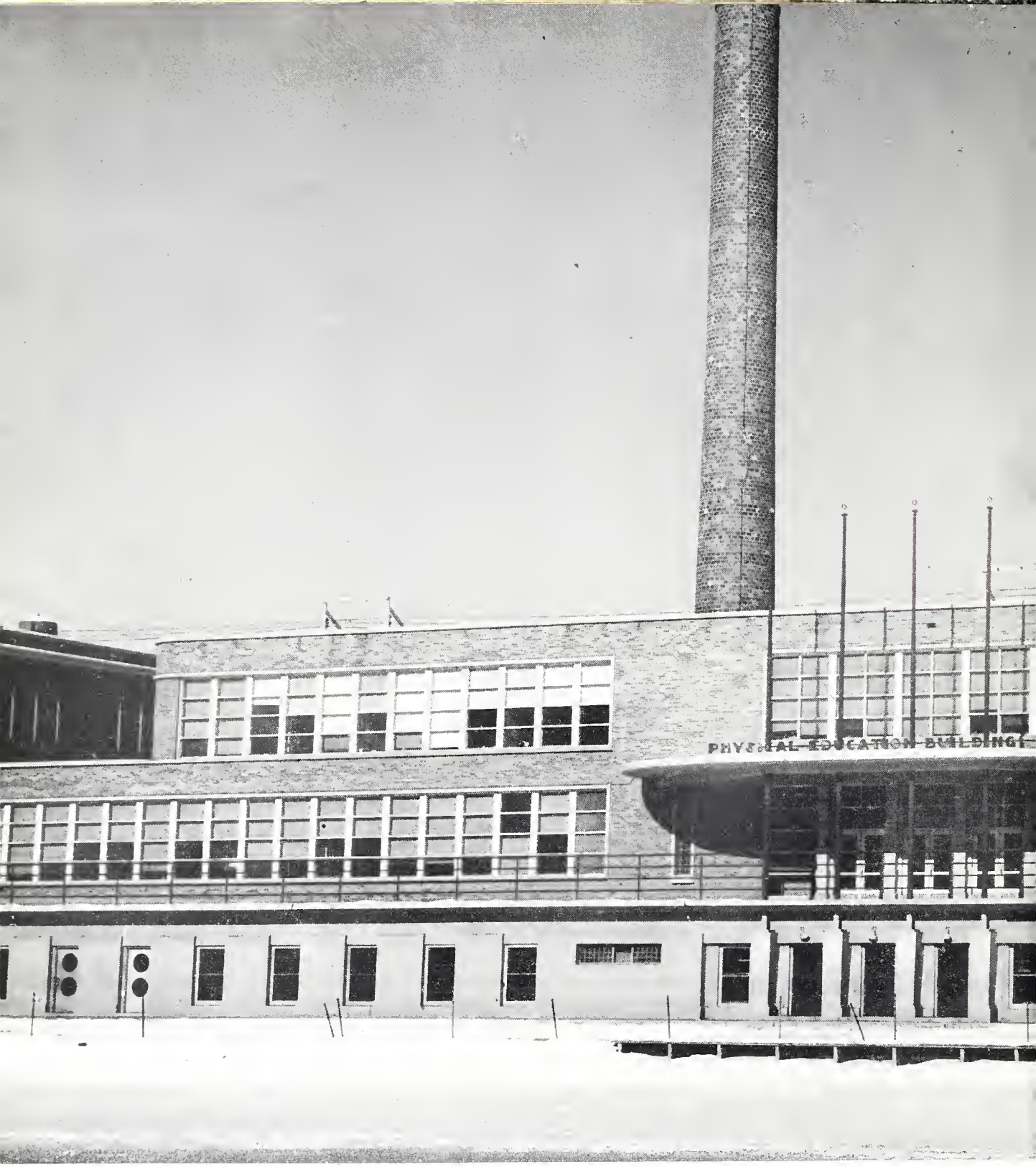

LEADERSHIP . . .

AND QUALITY . . . ,

WE DEDICATE . . .

KATONIAN . . .

. . . 1949 .

CONTENTS

Graduates	10
Classes	31
Science	45
Social Studies	51
Elementary Education	57
Fine and Applied Arts	60
Professional Education	68
Language and Literature	70
Administration	78
Deans	84
Miscellaneous Clubs	85
Homecoming	94
Athletics	98
Speaking of Pictures	114
Index	124

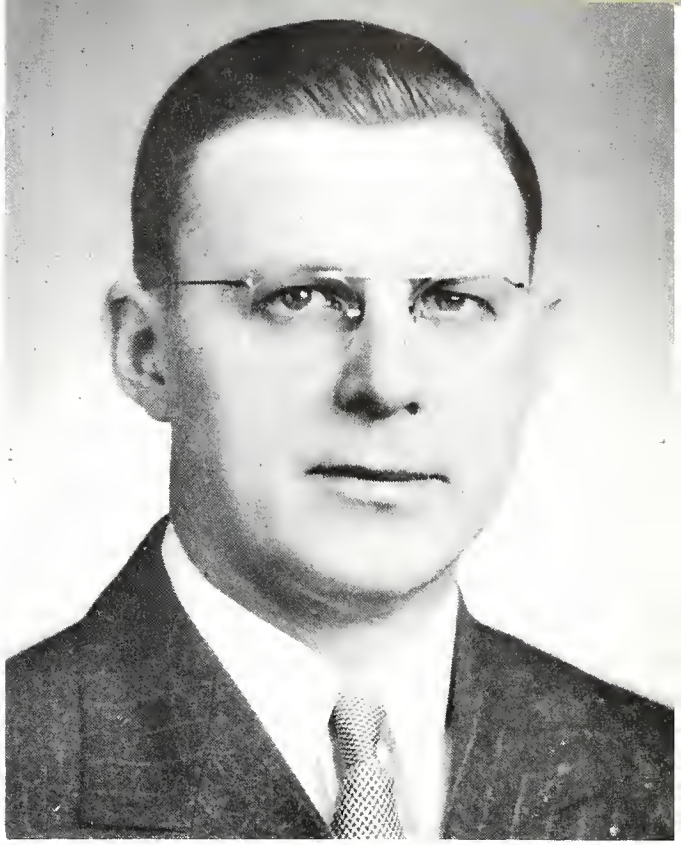

President Crawford

THIS YEAR'S COVER

Homecoming brought a series of days filled with natural beauty to Mankato State Teachers College. From this gift of nature, Katonian took its picture for the front cover. The true spirit of the Home of the Indian is exemplified at a time of the year when alumni and students alike gather to render homage to their alma mater.

E. Raymond Hughes, resident director of Mankato State Teachers College for the past eight years, resigned this year and was replaced by Howard Williams, a former Mankato TC student.

CONGRATULATIONS

GRADUATES . . . 1949

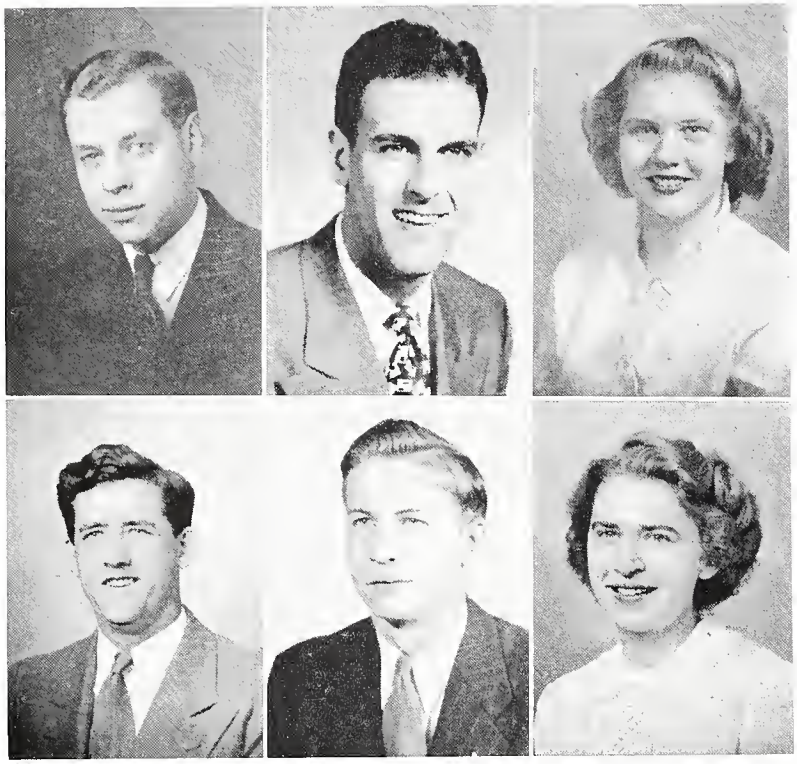

OREN ABRAHAM
Hanska
English, Social Science
ELLSWORTH BEETCH
Mankato
Chemistry, Mathematics
ELIZABETH BERG
Fairmont
Elementary Education, (Lower)

DONALD BERG
Springfield
Social Studies, Physical Education
VICTOR BERNARDY
Mankato
Physical Education, Geography
BERNICE BJORKMAN
St. James
Social Studies, English

SENIORS

SHIRLEE BOLGER
Mankato
Music, Physical Education
HERBERT BOLGER
Mankato
Social Studies, Physical Education

MARY LOU CONVERSE
Janesville
Elementary Education (Lower)
PAUL BUTZER
Mankato
Chemistry, Mathematics

DONALD CORNELL
Omaha, Nebraska
Science, History
JAMES CRAWFORD
Beaver Creek
Physical Education, Mathematics
HERBERT CUMMISKEY
Mankato
Social Studies, Economics

BENJAMIN DICKMEYER
Fairfax
English, Biology
NORMA DANKS
Easton
English, Physical Education
WALTER DOWNING
St. Paul
Science, Mathematics

1949

EDWARD ENGLUND
St. Paul
Industrial Education, Physical Education
DONNA EVANS
Le Center
Social Studies, English

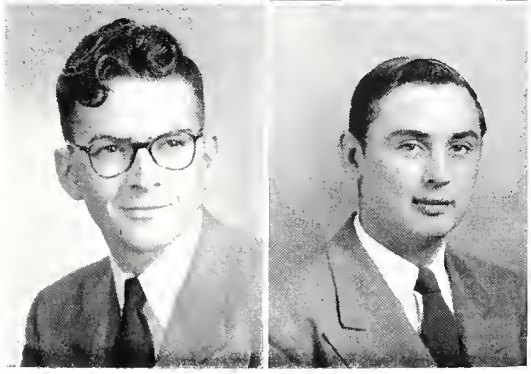

WILLARD FOOTH
Mankato
Music, Science
RAYMOND FOX
Wabasso
English, Social Studies

SENIORS

LYLE FRANK
Janesville
Physical Education, History
WHITNEY FROST
Mountain Lake
Music, Industrial Education

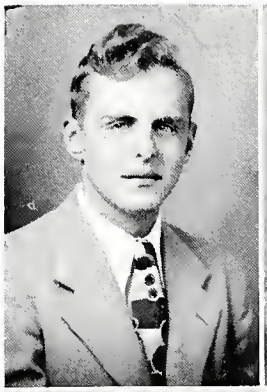

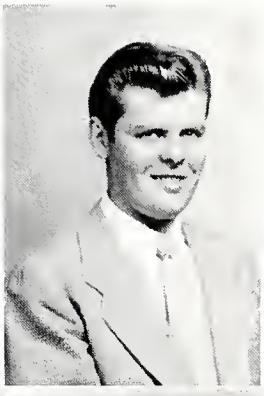

JOHN GILL
Waseca
Physical Education, Mathematics
ELWOOD GUNANELLA
Mankato
Physics, Mathematics

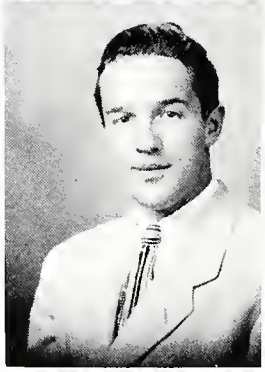

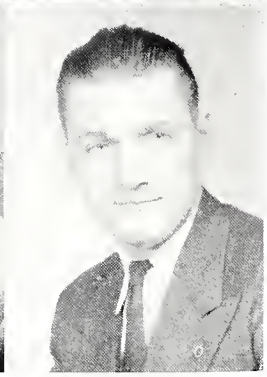

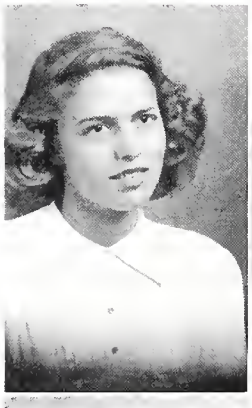

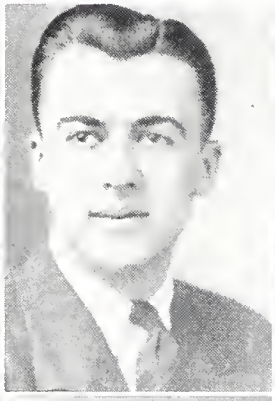

MAVIS HEIN
Echo
Social Studies, Physical Education
ALVIN HEPPNER
Mountain Lake
Music, History
EDWIN HILDEBRAND
Mankato
Physical Education, Social Studies

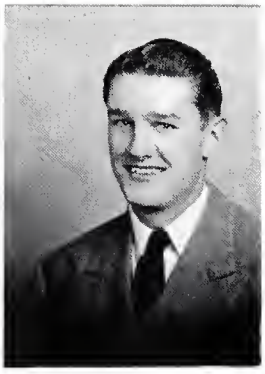

ELLEN HOKANSON
Butterfield
Art, Biology
GEORGE HOXIE
Mankato
Social Studies, Economics
PAUL HUSTAD
Redwood Falls
Industrial Education, Geography

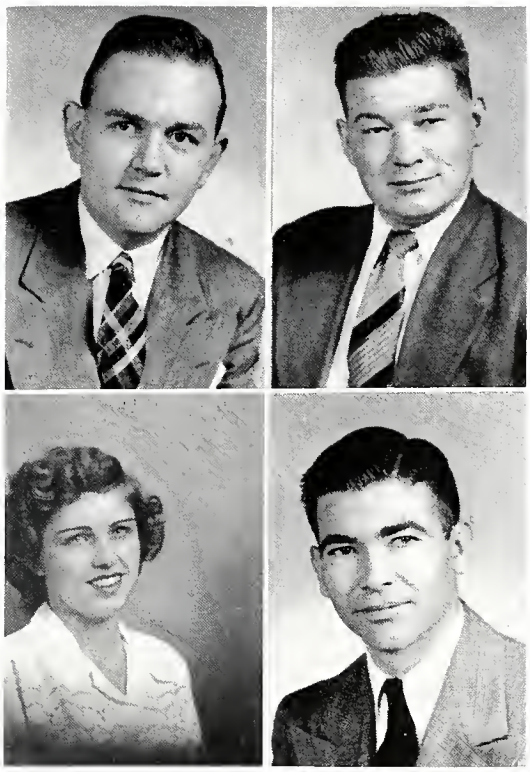

CLAUDE INDALL
Ruthton
Social Studies, Geography
HUGH JOHNSON
Madison Lake
Industrial Education, Social Studies

ELLYN JONES
Mankato
Elementary Education, Social Studies
RICHARD JONES
Faribault
Science, Social Science

1
9
4
9

WALDEMAR KLAMMER
Mankato
Science, Industrial Education
HENRY LEWER
Waseca
Social Studies, Physical Education
JOSEPH LOERSCH
East Aurora, N. Y.
Chemistry, Mathematics

EUGENE LUTH
Red Wing
English, History
GORDON MANAIGE
Mankato
Social Studies, Economics
JOHN MAY
Mankato
Business Administration

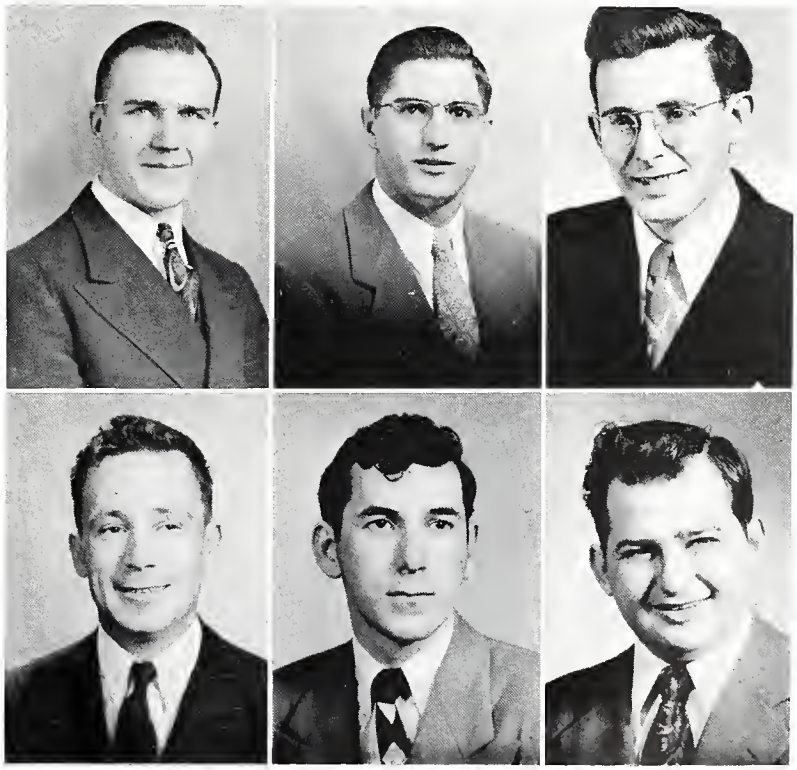

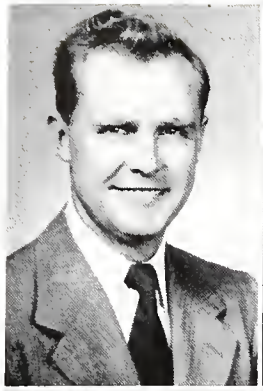

EUGENE MCKIBBIN
Mapleton
Social Studies, English
BEVERLEY MILLER
Mankato
English, Social Studies
MARVIN MISCHKE
Walnut Grove
Social Studies, Biology

MARY MOELLER
Mankato
English, Music
PHYLLIS MOELLER
Mankato
Art, Music
JAMES MURRAY
Stewart
Industrial Education

SENIORS

INEZ NELSON
Westbrook
Social Studies, English
KENNETH PITTS
Mankato
Social Studies, English

JAMES PONWITH
Marshall
Industrial Education, Physical Education
ROLAND RANZINGER
Norwood
Social Studies, Biology

ROBERT REIMLER
Glencoe
Science, Mathematics
RICHARD RONDEAU
Mankato
Industrial Education, Social Studies
ROBERT SCHMIDT
Mankato
Mathematics, Physics

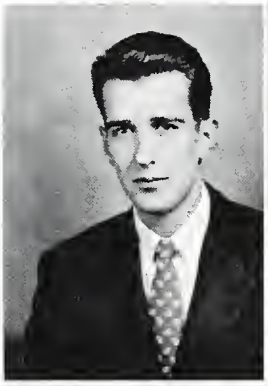

HOWARD SCHMIDTKE
Morgan
Industrial Education, Physical Education
HOWARD SCHRIEVER
Douglas
Science, Industrial Education
RICHARD SIMMONDS
Mankato
Science, Mathematics

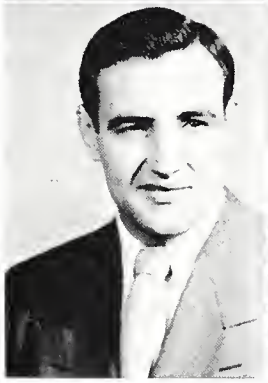
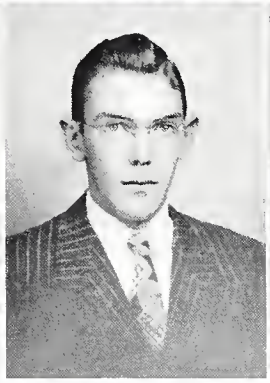

CHARLES SIMON
Owatonna
Social Studies, History
BYRON SMALLEY
Kasson
Social Studies, Biology

1
9
4
9

PHYLLIS SMITH
Redwood Falls
Elementary Education (Lower), Art
JAMES SOMERS
Waseca
Social Studies, Mathematics

IRVING STABNOW
Faribault
Industrial Education
HELEN STAUFFER
Amboy
English, Social Studies
FREDERIC STEINHAUSER
Lamberton
Social Studies, Geography

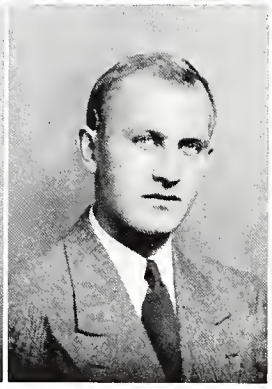

GEORGIA STRATTE
Windom
Elementary Education (Upper)
ROY STROMBERG
Sherburn
Physical Education, Industrial Education
WINNABETH SWARTZ
Pemberton
Elementary Education (Lower)
Music

SENIORS

DARREL SWINGDORF
Blue Earth
Science, Mathematics
DEAN TATE
Balaton
Physical Education

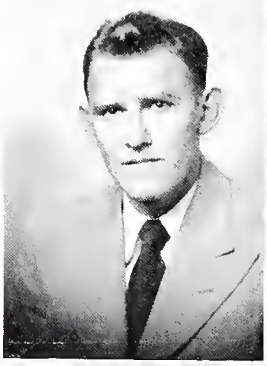

MARVIN TENHOFF
Mankato
Social Studies, English
EVELYN WAGNER
Faribault
English, Social Studies

NAOMI WAKEFIELD
Austin
Social Studies, English

PATRICK WHITE
Roshold, South Dakota
Physical Education, Industrial Education

HOWARD WICKLER
Mankato
Industrial Education
Physical Education

EARL WILKINSON
Truman
Industrial Education, Physical Education

FRANK WILLETTE
Mankato
Social Studies, Mathematics

LLOYD WRIGHT
Kasson
Industrial Education Mathematics

1949

SENIOR CLASS OFFICERS
LEFT TO RIGHT—

Lyle Frank	Treasurer
Mavis Hein	Secretary
Eugene McKibbin	President

MARY ALLIS
Farmington
Rural and Lower Elementary
ELNA ANDERSON
Fairmont
Kindergarten-Primary
MARIE ANDERSEN
Butterfield
Rural and Upper Elementary

JOYCE ARMSTRONG
Comfrey
Rural and Lower Elementary
LENORE ARONSON
Storden
Rural and Upper Elementary
DOROTHY BAKKEN
Kasson
Rural and Upper Elementary

TWO YEAR

MARIAN BARTELS
Edgerton
Rural and Upper Elementary
BEULAH BEELOW
Waldorf
Rural and Lower Elementary

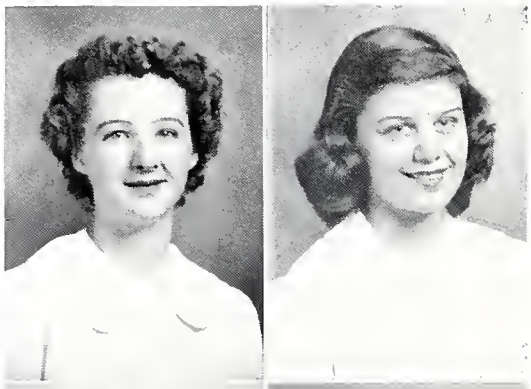

THERESA BRENNAN
Farmington
Rural and Lower Elementary
MAUREEN BULLIS
Gibbon
Rural and Upper Elementary

RUBY CAMPE
Granada
Rural and Lower Elementary
MARGIE CASTLE
Milroy
Rural and Upper Elementary
THERESA CAVEN
Amboy
Rural and Lower Elementary

IRENE CHRISTIANSON
Blue Earth
Lower Elementary
JOYCE DAHL
Granada
Rural and Lower Elementary
CATHERINE DEFREES
Faribault
Kindergarten-Primary

GRADUATES

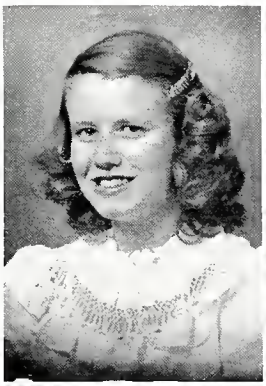

ELAINE DEMANN
Northfield
Rural and Upper Elementary
LORAINE DICK
LeRoy
Rural and Lower Elementary

CORA DICKERSON
Holland
Rural and Upper Elementary
MARJORIE ERDMAN
St. James
Rural and Lower Elementary

TWO YEAR

DOROTHY ERICKSON
Triumph
Rural and Lower Elementary

BERNICE FARRELL
Prior Lake
Rural and Lower Elementary

CLARICE GLAMM
Pine Island
Rural and Upper Elementary

ALBERTA GOLLY
Blue Earth
Kindergarten-Primary

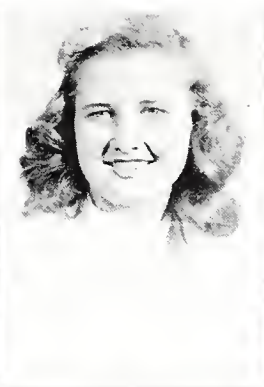

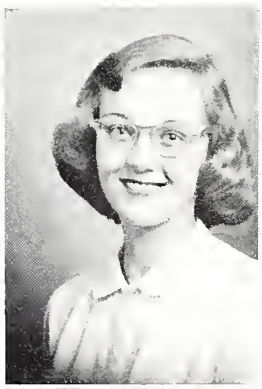

RUTH GUSTAFSON
Pencer
Lower Elementary

JOAN HANSON
Hanley Falls
Rural and Lower Elementary

MARILYN HEERS
Amboy
Rural and Upper Elementary

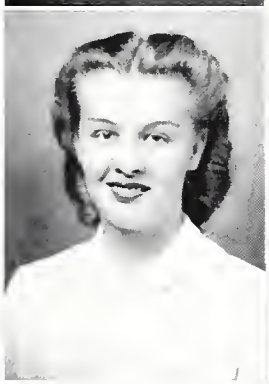

SHIRLEY HEINS
Good Thunder
Rural and Lower Elementary

MARJORIE HIEBERT
Mountain Lake
Rural and Lower Elementary

VERA HINDT
Worthington
Rural and Lower Elementary

GRADUATES

CORRINE HODNEFIELD
Minneapolis
Rural and Lower Elementary

HARRIET HOFSTAD
Atwater
Rural and Lower Elementary

JANET JENKINS
Winnebago
Rural and Lower Elementary

AUDREY JOHNSON
Amboy
Rural and Lower Elementary

CAROL JOHNSON
Westbrook
Rural and Lower Elementary

MAE JOHNSON
Gaylord
Rural and Lower Elementary

JEAN JORGENSEN
Fairmont
Rural and Lower Elementary

GLORIA KAIN
Minnesota Lake
Rural and Upper Elementary

FLORENCE KARLSVEN
Jackson
Rural and Lower Elementary

BETTY LOU KELLER
Dovray
Rural and Lower Elementary

CLAIRE KERBY
Belview
Rural and Lower Elementary

COLLEEN KIENITZ
Amboy
Rural and Upper Elementary

VERA KINTZI
St. James
Rural and Upper Elementary

ELEANOR KREITINGER
Springfield
Kindergarten-Primary

JOLEEN KUELBS
Sleepy Eye
Kindergarten-Primary

MARY ELLEN LANNING
Hayward
Kindergarten-Primary

TWO YEAR

BARBARA LARSON
Minneapolis
Rural and Upper Elementary

MARGARET LUSKEY
LeSueur
Lower Elementary

BETTY MARPE
Waldorf
Rural and Lower Elementary

CHARLOTTE MARSCHALL
Shakopee
Rural and Lower Elementary

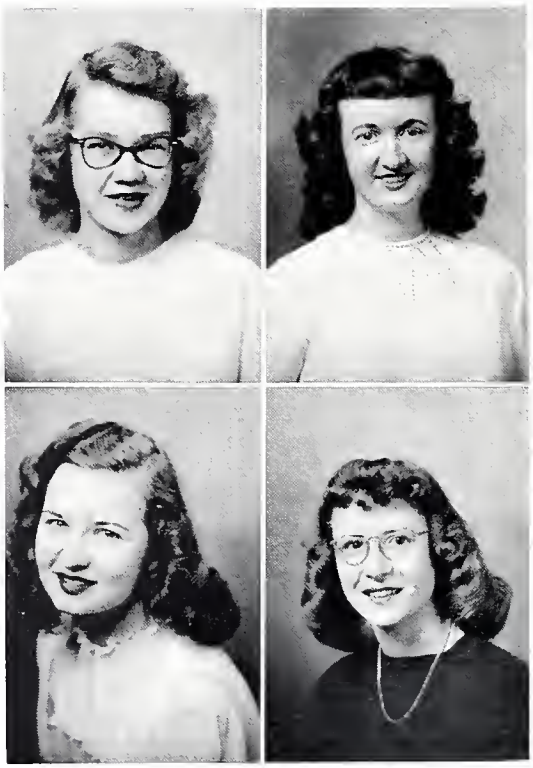

MARY LOU MARTIN
Winthrop
Rural and Lower Elementary
GERTRUDE MAXWELL
Marshall
Rural and Upper Elementary
SHIRLEY MEYER
Balaton
Rural and Lower Elementary

MARGARET MIELKE
Redwood Falls
Rural and Upper Elementary
MARY ANN MOON
Amiret
Rural and Upper Elementary
MARTHA MOORE
Monterey
Rural and Upper Elementary

GRADUATES

ELIZABETH NOREEN
Northfield
Rural and Upper Elementary
ELLEN OLSON
Granada
Rural and Lower Elementary

PATRICIA O'MEARA
LeCenter
Lower Elementary
MARY OSBORNE
St. Peter
Rural and Upper Elementary

TWO YEAR

AUDREY O'TOOLE
Adrian
Rural and Upper Elementary
ANNA PETERS
Ceylon
Rural and Upper Elementary

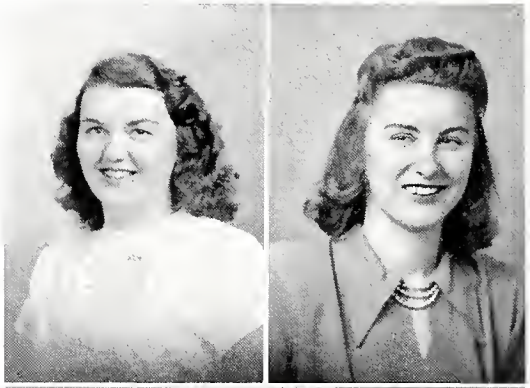

SHIRLEY PETERS
Mankato
Rural and Upper Elementary
MARY POPOWSKI
Balaton
Rural and Upper Elementary

JUNE PROEHL
Stewart
Rural and Lower Elementary
JANICE QUIRING
Mountain Lake
Rural and Lower Elementary
AUDREY RICHTER
Mankato
Kindergarten-Primary

LAVONNE RODSATER
Lakefield
Rural and Upper Elementary
MARIAN RUSKELL
Jackson
Rural and Lower Elementary
MARY JOYCE RUSSELL
Claremont
Rural and Upper Elementary

GRADUATES

CONNIE SABIN
Blue Earth
Rural and Upper Elementary
DOLORES SCHLACK
Comfrey
Rural and Lower Elementary

BERNICE SPARKS
St. Paul
Rural and Lower Elementary
RUTH SPEER
LeRoy
Rural and Lower Elementary

MARIAN STENSRUD
Hartland
Rural and Lower Elementary
LORRAIN STEPPEL
St. Peter
Rural and Upper Elementary
IONE TEIG
Jackson
Rural and Lower Elementary

MARGARET THOMPSON
Madelia
Rural and Lower Elementary
DORETTA TIETZ
Minnesota Lake
Rural and Lower Elementary
MARY JOAN TOURNIER
Minneapolis
Lower Elementary

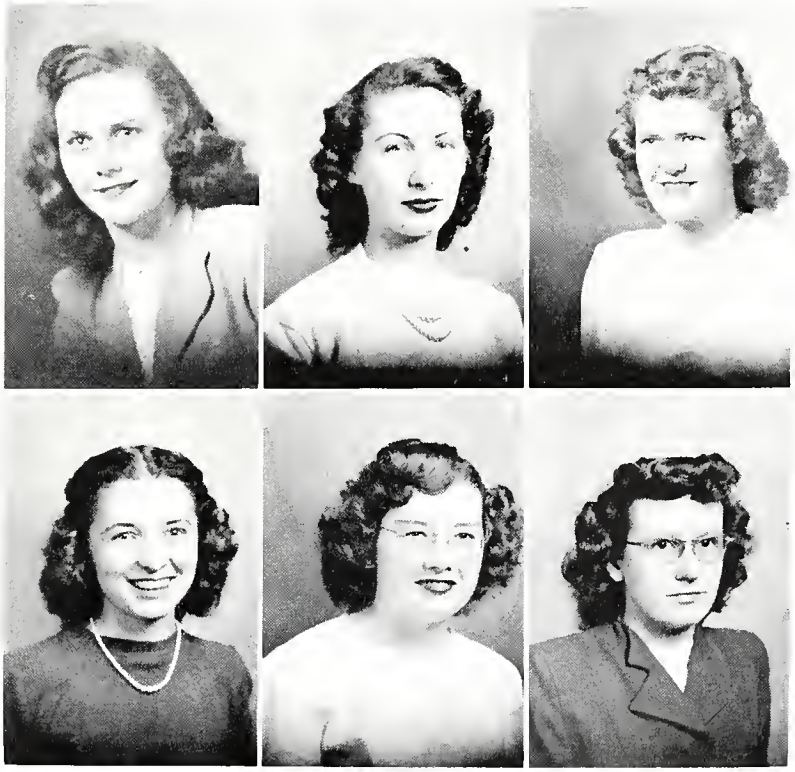

LADONNA VAN NORMAN
Bingham Lake
Rural and Lower Elementary

AUDREY WARD
Mapleton
Rural and Lower Elementary

LOIS WEIKLE
Fairfax
Rural and Lower Elementary

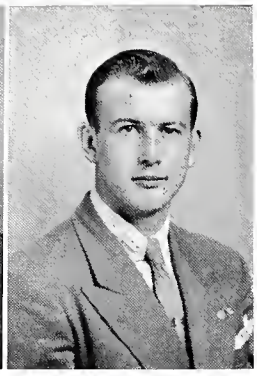

HAROLD WILSON
Hayfield
Rural and Upper Elementary

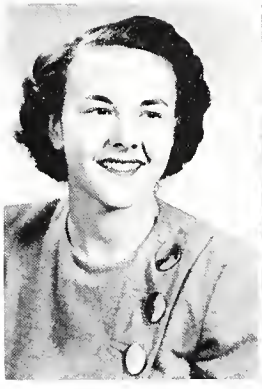

ORLA WOODS
Worthington
Rural and Lower Elementary

FRANCES ZOFLLER
Truman
Rural and Lower Elementary

MAYONE ZABEL
Minnesota Lake
Rural and Lower Elementary

EL STA MA

Left to Right:
First Row—Lorraine Bakke, Germaine Wieland, Mary Lou Converse, Harriet Hornnes, Kathleen McCann, Ruth C. Cook, Phyllis Smith, Mary C. Taggart.
Second Row—Anna Wiecking, Effie Tollefson, Florence Martens, Evelyn March, Donna Himmelman, Signe Sletten, Adelaide Linnell, Evelyn Crary, Winnabeth Swartz, Betty Berg, Marilyn Juul.
Third Row—Alice Bjornstad, Marietta Kaneff, Harry Meyering, Jerry Workman, Ray Erdal, E. G. Monroe, Louise Spangler, Ellyn Jones, Georgia Stratte, Carl Gates

The name of El Sta Ma is the shortening of the name Elementary Staff and Majors. The purpose of the El Sta Ma is to promote social and professional relationship between the director, principal, and staff of the Mankato State Teachers College Elementary Training School and the students majoring in elementary education. The activities of the El Sta Ma include professional discussion concerning the elementary field, and projects directly concerned with elementary-age children. The officers are Phyllis Smith, president; Harriet Hornnes, secretary; Miss Anna Wiecking, sponsor.

SIGNS OF OUR TIMES

Mankato State Teachers College is going through a metamorphosis, a period of change unexcelled in its history. Whether it will continue to grow and expand as it has in the last two years cannot be foretold. However, at present it is like a beautiful moth leaving its cocoon and just flexing its wings.

Proof that MSTC has shed the restraints of being merely a teachers college is shown in an enrollment increase of nearly one third. This increase was greater than that of any other teachers college in the state. The staff has been increased correspondingly.

The state legislature has granted the college $2,195,000 for building and operating expenses. With this grant there will be a new classroom building and a men's dormitory added to the campus. Increased funds for operating expenses will permit a still more varied program and an increased staff.

So, as our graduates leave MSTC, they will look back on those days when the college was still in one of its primer stages. They will recall all those memories of the college that are examples of a teachers college beginning to expand and evolve into one of the leading institutions in the state, serving the area which it covers, and expanding that service for greater service.

Our college is only one example of the ever-changing educational system. Education passes through a period of evolution as does every other aspect of our lives In this increasingly complicated age of ours, we see our colleges striving and succeeding in meeting the all important goals that are set before them.

PEOPLE

JUNIORS

Left to Right:
First Row—Don Allen, Myrna Anderson, Pat Barnum, Orrin Barnum
Second Row—Vera Beese, Halvor Birkland, Vic Betcher, Harold Bisch
Third Row—Jean Blomsten, Charles Balen, Kenneth Born, Don Buchanan.
Fourth Row—Ross Buckman, Martha Buhler, Mary Buhler, Roberta Burns.

First Row—Gloria Canon, Charlotte Cope, Dudley Crippin, Paul Dahle, Arlene Davis, Richard Dittman, William Dohrn.
Second Row—Robert Doyle, Ramona Durbin, Norman Eklund, Stanley Engberg, Ray Erdal, Edward Erlandson, Louis Feurstein.
Third Row—John Fischer, Robert Fischer, Harold Fitterer, Frank Formanek, Wesley Fritts, Albert Gosen, John Griffiths.

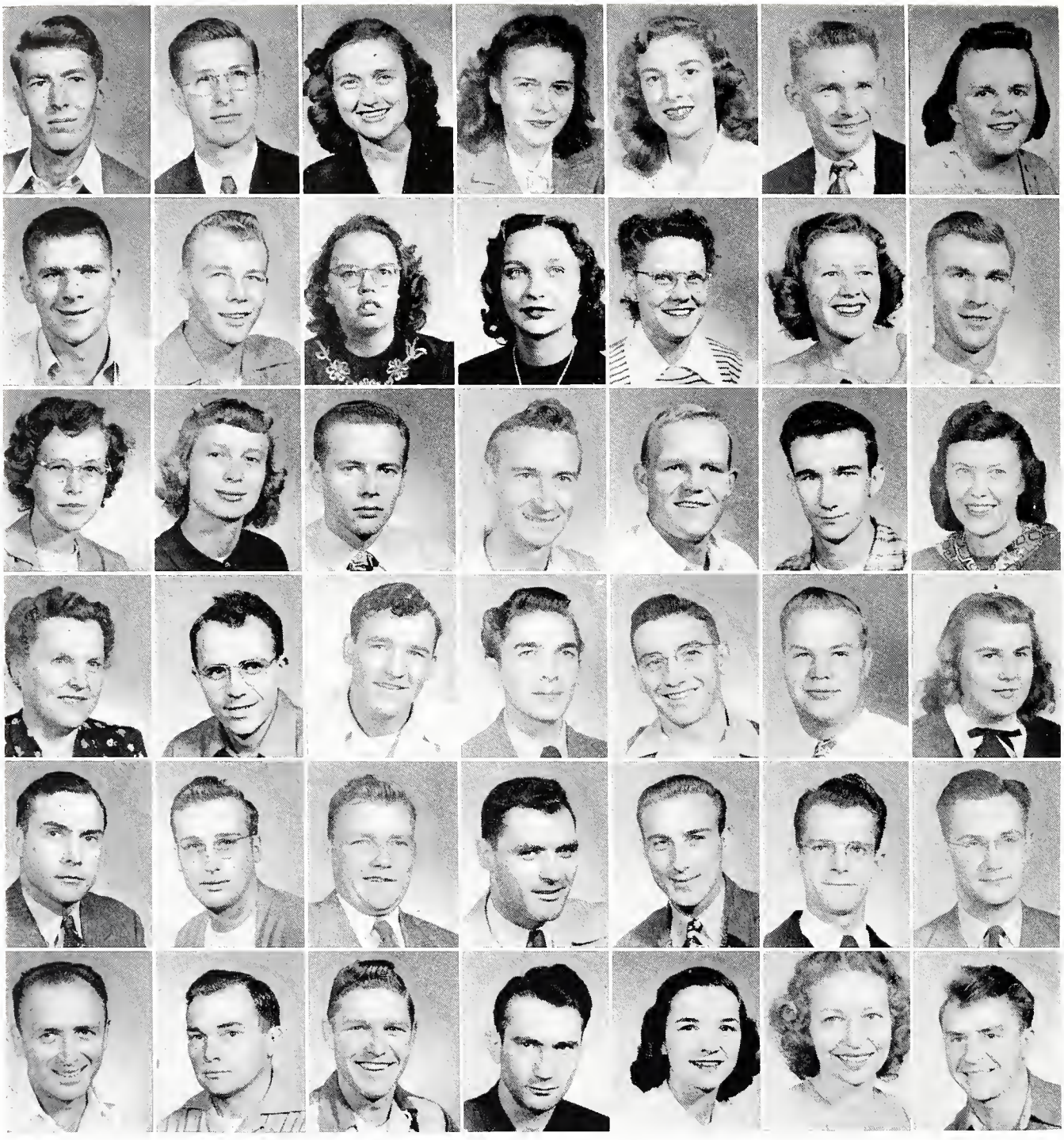

Left to Right:

First Row—Lloyd Hollingsworth, Eldon Hegstrom, Joy Heikens, Donna Himmelman, Jean Herschberger, Wilbur Hollister, Harriet Hornnes.

Second Row—Charles Howley, Charles Johnson, Sylvia Kain, Doris Krinke, Jeanette King, Doris Krapf, Orval Knipfer.

Third Row—Darlene Langlois, Claire Larson, Dale Larson, Aloysius Leiferman, Vernon Ludeman, Eugene McGraw, Wilma Mackin.

Fourth Row—Mrs. George Marteus, Wayne Mayer, Ted Mason, Gilbert Mattson, Lyle Mottinger, Howard Matz, Modesta Mueller.

Fifth Row—James Murray, Raymond Norton, Leverne Overson, Jack O'Leary, Duane Packard, Don Ponstein, Howard Porter.

Sixth Row—Gordon Pribyl, Edward Putzier, Ernest Ray, Daniel Riedy, Gloria Scheerz, Vernice Shoemaker, Howard Sloneker.

JUNIORS

Left to Right:
First Row—David Stenzel, Evelyn Stiller, Sally Stevenson, Hartley Story, James Sturm, Margaret Supple, William Swanson.
Second Row—Clarence Thompson, Sylvan Thiesse, Jim Towler, Don Trembly, Audrey Tschohl, Howard Tyberg, Floyd Ufkin.
Third Row—John Votca, Al Wesenberg, Germaine Wieland, Mary Wiggins, Frank Wilkins, Joyce Williams, Howard Wilson.
Fourth Row—John Wittrock, Milo Wood, Don Wright.

JUNIOR CLASS OFFICERS

Doris Krapf	Secretary
Margaret Supple	Treasurer
Joyce Williams	President

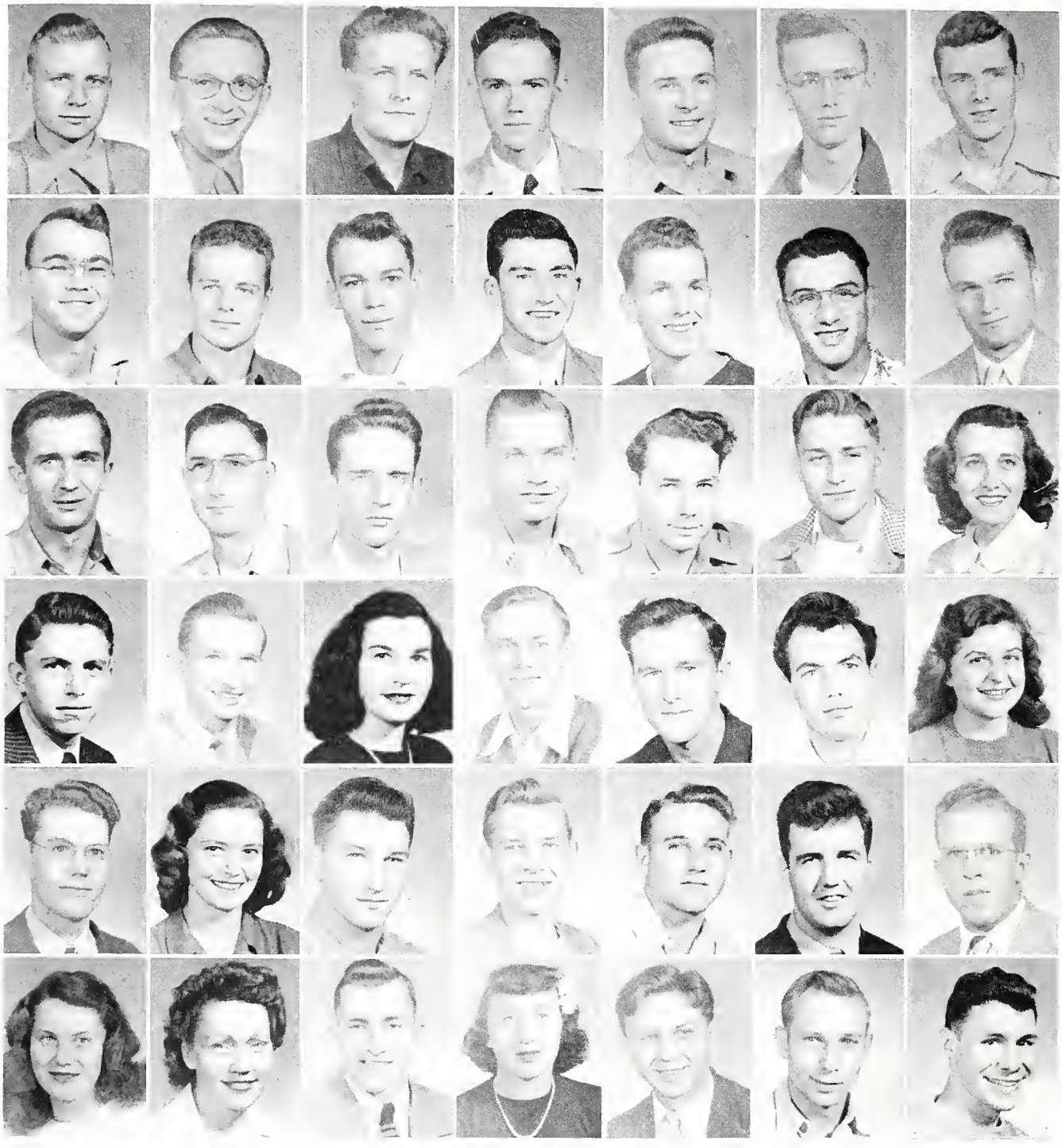

Left to Right:

First Row—Allen Affolter, Dale Baum, Donald Bauman, Norman Benson, Luverne Bjerke, Loren Braun, Ted Brennan.

Second Row—Charles Burnham, Jim Camery, Ray Clausius, Tom Collins, Milburne Carrigan, Larry Cowles, Walter Crabtree.

Third Row—Robert Daleiden, Galen Dalin, Louis Derby, Dale Dickie, Maynard Dockendorf, Kenneth Doering, Ora Drystad.

Fourth Row—Bob Eigenbrodt, Melvin Erdman, Joan Erickson, Calvin Flaten, Gordon Frahm, Roger Franke, Jeanne Hall

Fifth Row—George Harrington, Ardis Hartmann, Danny Hartmann, Rayfield Hass, Alan Hein, Arno Heise, LaVerne Hiller.

Sixth Row—Zella Hislop, Elaine Hjelter, Gaylord Horwath, Delores Johnson, Bryce Johnson, Meredith Kelly, Tom Kigin.

SOPHOMORES

Left to Right:

First Row—Harriet Krieger, Virgil Kruse, Eleanor Kubista, Philip Lachelt, George Lambrecht, Harold Lewis, Bill Lichtenstiger.

Second Row—Carl Lipke, Jean Lundin, Marion Lunn, Margaret Luskey, Rita Moe, Robert McBride, Lois Morrison.

Third Row—Orville Nelson, Gary Ness, Albert Norland, LeRoy Olson, Pat O'Meara, George Palmer, Margaret Parks.

Fourth Row—Robert Pew, Gordon Pierce, Bob Putzier, Lorita Radeke, Dorothy Rasche, Forrest Ray, Gerald Rollingsworth.

Fifth Row—Eugene Russell, Edward Severson, Siegfried Schmidke, Jerome Schuldt, Robert Schuller, Pat Sexton, Carol Siebert.

Sixth Row—Ed Shannon, Gail Smith, Cornelia Squibb, Joseph Stenson, Courtlin Story, Claire Strobel, Rosalin Theisse.

SOPHOMORES

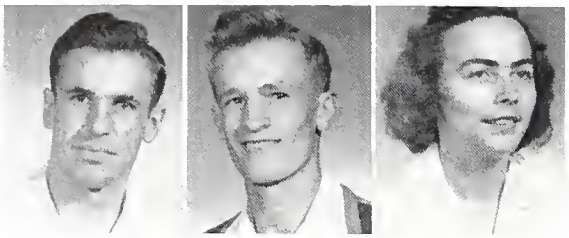

Left to Right:
Dean Thul, Wayne Unke, Marlene Venn.

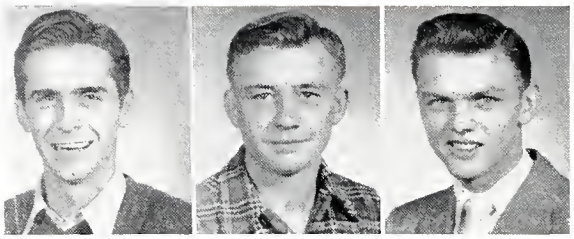

Left to Right:
John Webster, Ronald Wendberg, Gerald Wobbrock.

Left to Right:
Calvin Wolf, Jeanne Young, Charles Zupfer

SOPHOMORE CLASS OFFICERS

Caroll Mundale,
Vice-president

John Webster,
President

Mary Ellen Lanning,
Secretary

Sharon Abery
Bill Adams
Tom Adams
Myra Adamsky
Lorraine Alepand
Nadine Algie

Joan Anderson
Marcella Anderson
Pat Antonson
Virginia Austin
F Robert Baar
James Backen

Helen Baer
Richard Bagley
Bill Bailey
Lowell Baker
R Dick Baranian
Mildred Bartlett

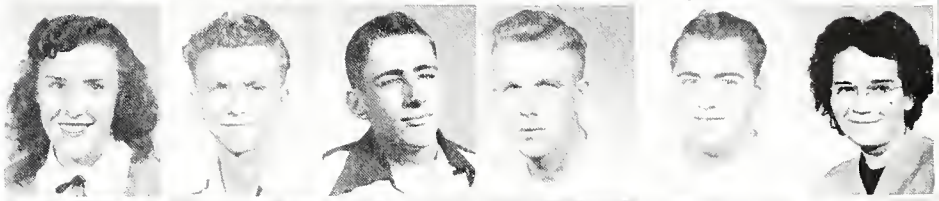

Raymond Barry
Donald Barth
Merton Bartsch
Frank Bauer
E Lloyd Bauman
Mary Beaubien

George Becker
Lois Beese
Lester Behrends
Marian Bemis
S Leonard Benedict
Thomas Bengston

Richard Benschoter
Ardis Benzen
Carolyn Benson
Carol Berg
H Marilyn Berg
Virginia Berres

Angella Bertelson
Albert Birr
Ardath Bjelde
Marilyn Bjerke
M Joe Blindt
Joyce Block

Vera Blackstad
Carol Blumenshein
Robert Boerem
Robert Boyington
E Richard Bradshaw
John Brandenburg

Beverly Brandt
Lois Brandt
Greta Bredvold
Bob Brisbane
N Virginia Brodt
Betty Bredlow

Donna Brolsma
Gertrude Brown
Donald Brown
Fred Bryant
Dave Butler
Mark Butzer

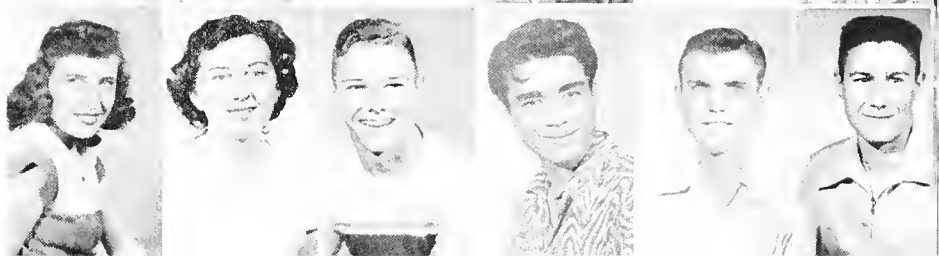

John Calkins
Edith Campbell
Muriel Campbell
Betty Carlson
Delores Carlton
Bonnie Carpenter

Marie Cassel
Jerry Cassem
Mary Chapman
Robert Chase
F Frank Cheney
Robert Cherland

Gene Christensen
Gladys Christensen
Irene Christianson
Vern Christianson
R Marjorie Christie
Dorothea Christians

Russell Collins
Tom Conlin
Lois Conrad
Rosemary Conway
E Joyce Cook
Mildred Cornell

David Crane
Donald Crowell
Robert Cumming
Sherwood Courrier
S Gloria Dahlin
Marie Danks

Raymond Dickinson
Stanley DeFreese
Tess Domeier
Patricia Dooley
H Barbara Doty
George Draper

Bernice Dummer
Charles Dunn
Norman Eeten
Ramona Eisen
M Ruby Ellingson
Charles Emme

Marvin Eppard
Donald Erickson
Dorothy Erickson
Gene Erickson
E Margaret Evers
Arlene Ewert

Florence Feely
Eloise Elkins
Marjorie Fitzsimmons
Ella Mae Fitspatrick
N Corrine Ford
Thomas Fowles

Margie Franta
Avis Frost
Roy Fulke
Iris Galen
Patricia Gaffey
Gerry Gardner

Robert Gartzke
Darlene Gens
Louis Gieseke
Tom Golden
Fred Gould
Wilmar Grabow

Rosemary Gretz
Mary Griebel
Vivian Griffin
Raymond Gruhot
F Winston Grundemeier
Garnet Guentzel

Marjorie Gustafson
Ruth Gustafson
Betty Halek
Marjorie Hall
R Margaret Hanna
Harold Hanson

Grace Hanson
Marian Hansen
Mavis Hansen
Stella Hansen
E Quentin Hardt
Ted Hurley

Robert Harper
Gary Hartman
Bruce Harvey
Tom Haws
S Lois Heaney
Donald Hegna

Leo Heimendinger
Donald Helch
Lois Hellie
Shirley Hessing
H Bonnie Heynen
Janet Hein

Laverne Hiller
Loren Hiniker
Florence Hoiland
Milton Haglin
M Allan Hohenstein
Lois Hokeness

Joan Hallstrom
Dick Holtz
Gladys Hope
Alice Hoskins
E Mary Houghtaling
Betty Houston

Frank Huelskamp
Barbara Husby
Odein Hyland
Norma Hyland
N Doris Iverson
Arlouine James

James Jensen
Ardyce Johnson
Dale Johnson
Darlene Johnson
Donna Johnson
Ellen Johnson

Ilona Johnson
Eugene Jones
Radonna Jones
Jeanne Juhl
Norma Jukulen
Marilyn Juul

Willard Kallenmeyer
Gerald Kanne
Mary Ann Kaufman
Maurice Keaveny
F Wayne Keith
Clinton Keene

Darwin Keene
Norma Kelly
Rosemary Kelly
Jerry Kennealy
R Joe Kieninger
Stanley King

Beverly Kinney
Ralph Kirchoff
Joanne Klomps
Roger Knudson
E Cy Kaster
Irma Kovarick

Aralia Krenz
Gary Kranz
Alayne Krueger
Marjorie Krienke
S Beverly Krier
Mary Jean Kriha

Marilyn Kroehler
Donald Krueger
Dwaine Kurseth
Bonnie Kuyper
H James Lamont
Jeannette Lang

Francis Langer
Dorothy Langworthy
Gerry Larson
Robert Larson
M Harvey Laudert
Eugene Laursen

John Leach
Delores Lee
Harold Lee
Eleanor Lenz
E Glenna Dee Linds
Glen Linscheid

James Lovett
Luverne Lull
Mary Ann Lewis
Howard Lumfoke
N Mark Lynch
Shirley McCormick

Marilyn McCready
Dean McCullen
Donna Mabee
Lorenz Mackenthun
Victor Mackenthun
Winnice Macoy

Margaret McGuire
Maurice Maine
Delores Maine
Louvella Malkenthin
Kay Malone
Peggy Mandeen

Arlene Macguire
Ruth Marti
Shirley Matheson
Gerald Matts
F Paul Mattson
Khalil Mansoor

John Mehlhouse
Milo Meling
Emery Meschke
Blanche Meyer
R Wilfred Meyer
Lois Meyers

Ralph Meyering
Arlene Miller
Elizabeth Miller
John Mitchell
E Edwin Moore
Robert Morrissette

Doreen Mueller
Ruth Munson
Marlin Narr
Marilyn Natvig
S Lavern Nauss
Jean Nelson

Lester Nelson
Mildred Nelson
Jeanne Ness
Arden Nessett
H Neda Nestegard
Irene Newman

Ladonna Nieno
Alvin Nimps
Twila Northness
Bonnie Novotny
M Irene Novotny
Merrilyn Oleson

Iona Mae Olson
Dale Olseth
Dolores Olson
Esther Olson
E Mary Olson
Raymond Olson

Rosella Olson
Patricia O'Meara
Raymond Orbell
Gloria Orne
N Joyce Osell
Darlene Oskerson

Jackie Osland
Ruth Otness
Florence Ottum
Ruth Owen
Carl Palm
Hazel Patterson

Floyd Paulson
Rita Paulson
Rodney Peltier
Marian Peterson
Ralph Petter
Norbert Phillips

Frances Pinney
Russell Potter
Carol Prange
Connie Prehn
F Joyce Pestorious
Betty Pribyl

Kenneth Prihoda
Grace Prosch
Gladys Quiring
Ralph Radant
R Betty Rasche
Anita Rasmussen

Dale Rath
Alden Reader
Rita Rector
June Reisdorfer
E John Rentz
Mary Ann Rice

Russell Richter
Theodore Rolling
Donavon Roberts
Georgia Roberts
S Marcella Rooney
Catherine Roos

Brydella Ross
Max Ross
Robert Rozen
Daryl Rud
H Wayne Rudolph
Leona Rupp

Laura Rust
Dorothy Rutt
Robert Sahli
Rodney Sahli
M Shirley St. Martin
Marion Sanders

Shirley Sather
Ardis Saufferer
Curtis Schafer
Dorothy Scherb
E Verla Scherer
Charles Scheigen

Joyce Schmalz
Jean Schmidt
Betty Schmitz
Joan Schmitz
N Lowell Schreyer
Harry Schroeder

Geraldine Schrupp
Elaine Schultz
Fern Schultz
Isabelle Schulz
Marilyn Schultz
Maynard Schwager

Ruth Scott
Gene Seigfried
Bill Severin
Don Severson
Phyllis Shambouer
Marilyn Shaver

Peggy Shea
Phyllis Shumski
Milo Simacek
Marvin Skinner
F Beverly Smith
Marilyn Smith

Roxie Smith
Tom Smith
John Somers
Allan Sorenson
R John Sorenson
Norton Sorenson

Joan Spence
Albert Sperry
Gerald Springer
Jim Springer
E Elizabeth Squires
Thomas Starks

Dorothy Steen
Eldon Stephan
Olive Stanford
Margaret Strobel
S William Stroebel
Fred Stussy

Betty Styne
Connie Suel
Jack Surrenand
Betty Swanson
H Bob Sward
Audrey Swenson

Dean Swift
Frank Svoboda
Shirley Syverson
Gerald Tarpy
M David Teigum
Dorothy Terhark

Jim Terhune
Jerry Teske
Wallace Thompson
Maxine Thorin
E Eda Thorstad
Lois Tiedeman

Paul Tjosvold
Mary Toews
Henry Toupel
Joan Tournier
N Leo Traurig
Charles Troldahl

Clair Tenhoff
Willis Unke
Mae Valentien
Maurice Wagner
Ray Waldon
Beverly Waller

Helen Walser
Loreley Walth
Nancy Watson
Marjorie Way
Wenonah Weber
Ramon Weber

Robert Wegner
George Welch
Kay West
Lester Westenberg
Frank Westenpfahl
Earl Weyhrauch

Evelyn Wick
Burdette Wiecks
Evelyn Wiens
Pauline Weir
Martha Wiggins
Robert Wigley

Joan Will
John Williams
Rita Wintheiser
Erlin Wittenberg
Robert Wokasch
Audrey Wolff

Mary Wood
Keith Wrightson
Charlotte Wurst
Jane Zimmerman
Cletus Zitzman
Rodney Zwiener

Bonnie Bredvold
Lowell Fitzgerald
Orpha Gage
Hazel Gates
Clarice Glamm
Clavin Klancke

Jim Nelson
Arion Reinhart
Al Rysavy
Joan Tournier

FRESHMAN OFFICERS

Rita Rector	Secretary
Jackie Osland	Treasurer
Donavon Roberts	Vice-President

Testing mechanical equipment in the physics lab

Making small things bigger in Botany lab.

KATONIAN REPORTS SCIENCE

The chemistry and physics division has expanded this year. The chemistry department has acquired $1600 worth of equipment. Part of the physics department has been moved to the third floor. They were forced to move when additional equipment was installed. The new equipment for both departments is for the use of the advanced students in chemistry and physics.

Crowded conditions at MSTC.

Scene in the Chemistry lab.

SCIENCE (cont'd)

Dr. Leonard A. Ford, science division chairman and professor of chemistry and mathematics, inspects new apparatus for physical chemistry.

W. J. Griebstein, an enthusiastic sports fan, is instructor of chemistry.

Dr. G. M. Wissink, professor of physics, golfs and hunts when he is not busy teaching.

SCIENCE (cont'd)

L. W. Zell, instructor in biological sciences and sponsor of the Science Club, oversees microscopic reading.

Dr. Verona Devine, instructor in biological sciences, has photography for her hobby.

Dr. D. F. Burton, instructor in biological sciences, is a new member of the faculty this year.

MATHEMATICS

Mr. Don Alkire, assistant professor of mathematics and head of that department, plays chess blindfolded and by telephone. He leaves this year to close the gnat's eyebrow" gap toward his doctor's degree.

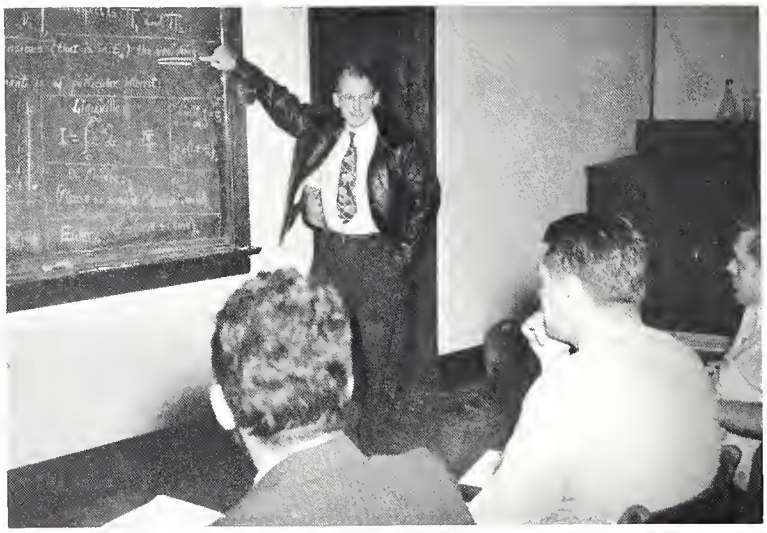

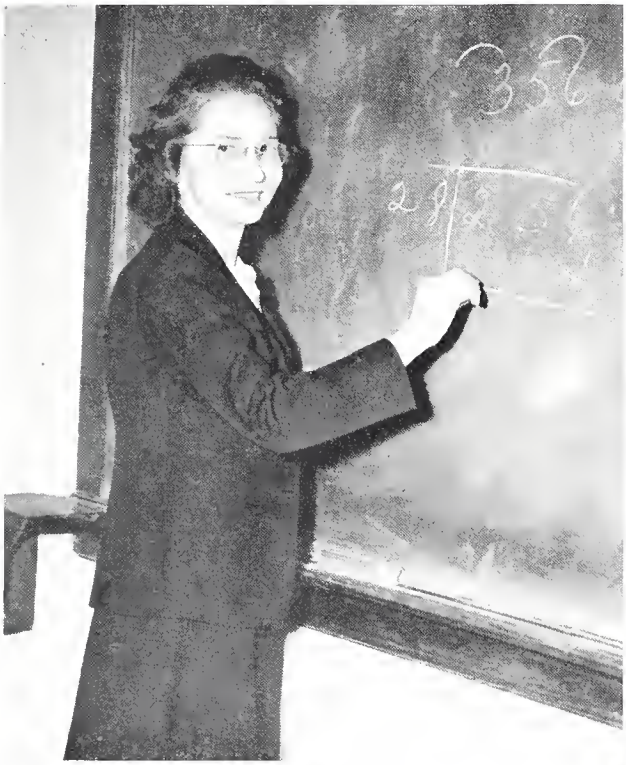

Besides teaching mathematics, Miss Phyllis Rhoades is kept busy acting as the new house mother at Daniel Buck Hall.

Instructor of mathematics, Warren J. Thomsen is well known to all freshmen taking algebra.

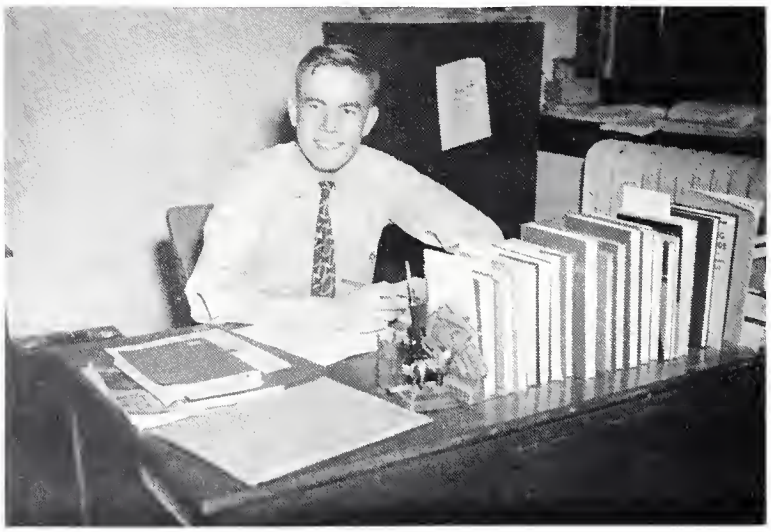

SCIENCE CLUB

Left to Right.
First Row—George Harrington, Norma Imlay, Pauline Weir, Marjorie Gustafson, Harriet Krieger, Isabelle Schulz
Second Row—James Murray, Howard Tyberg, Gail Smith, Mr. Burton, Miss Rhoades, Miss Devine.
Third Row—Elwood Guanella, Robert McCormick, Willard Dornfeld, James Crawford, Ernest Ray, Edgar Timm.
Fourth Row—Dave Stenzel, Gordon Pierce, Dr. Wissink, Howard Porter, Orval Knipfer, Harold Fitterer.
Standing—Ellen Hokanson, Modeita Mueller, Joseph Loersch, Robert Schmidt, Edward Putzier, Ellsworth Beetsch, Jerome Schuldt, Waldemar Klammer, Claire Strobel.

CAMERA CLUB

Left to Right.
First Row—Joseph Hackett, Milo Simacek, Lee Nordgren, Gail Smith
Second Row—Melvin Erdman, Dorothy Rasche, Luverne Bjerke, Larry Cowles

SIGMA ZETA

Left to Right:
First Row—Jerome Schuldt, Harold Fitterer, James Murray, Gordon Pierce, George Harrington, Dave Stenzel, Jim Crawford.
Second Row—Claire Strobel, Miss Devine, Miss Rhoades, Modesta Mueller, Isabelle Schulz, Ellen Hokanson, Howard Porter.
Third Row—Edward Putzier, Howard Tyberg, Mr. Burton, Ernest Ray, Orval Knipfer, Joseph Loersch, Dr. Wissink, Ellsworth Beetch

Sigma Zeta is the National Honorary Scientific Society and was established in the college in 1937. The purpose of this organization is to reward those members of the Science Club who have demonstrated special ability in the field of the sciences and to encourage and foster the attainment of a knowledge of the sciences.

SOCIAL STUDIES

Theodore L. Nydahl
Chairman of the Division of Social Studies, and Professor of History

Duane McCracken
Assistant Professor of Economics

A. Russell Oliver
Professor of Geography

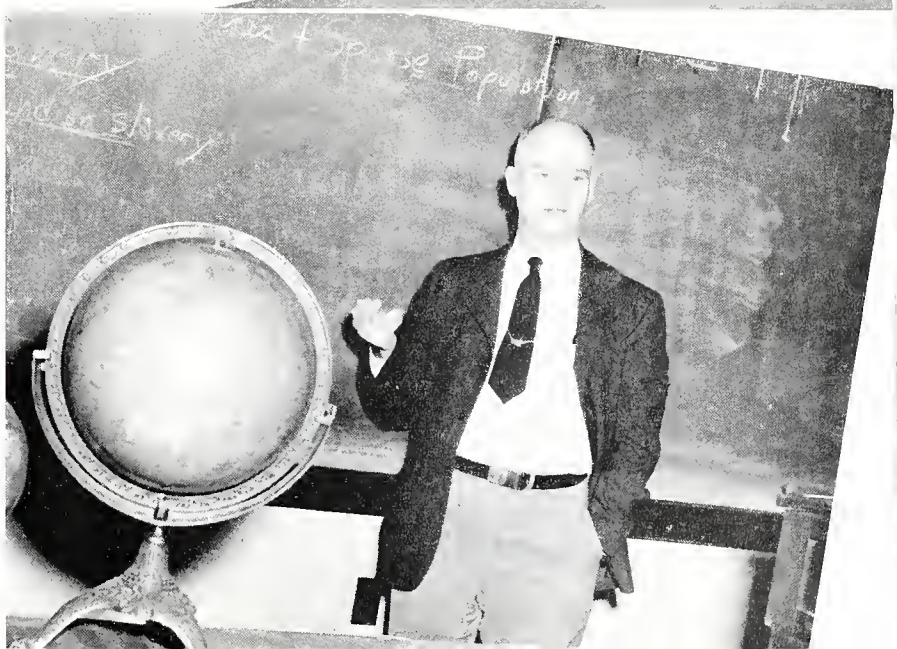

Left to Right:
Cora P. Sletten, Professor of Geography—Likes to travel
Forrest Talbott, Instructor in History

DIVISION OF SOCIAL STUDIES

Left to Right
Arthur Kautz, Instructor in Social Studies—New member of staff.
Betty McLaughlin, Instructor in History—New member of staff.

Left to Right:
G. S. Petterson, Director of Radio Programs, and Professor of Sociology—Is Katonian Faculty Business manager.
John Behnke, Jr., Instructor in Sociology—Is a new member of staff.

THROUGH OUR CHANGING WORLD

Left to Right:
W. Albert Cox, Instructor in Economics—Is a new member of staff
Anson E. Van Eaton, Assistant Professor of Political Science—Is waiting for the 1952 election

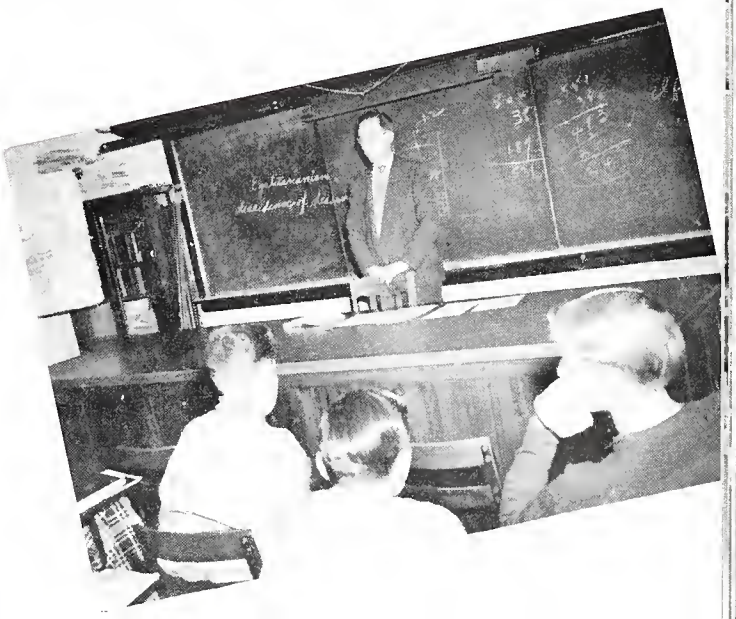

SOCIAL

STUDIES

CLUBS

LEAGUE OF WOMEN VOTERS

As its primary objective, the League of Women Voters promotes the participation of women in politics and the development of intelligent and alert citizens. It promotes a non-partisan study of governmental problems, proposed legislation, and methods of securing world peace.

Left to Right:
First Row—Ann Aronson, Eleanor Kreitinger, Stella Hanson, Donna Himmelman, Doris Krapf, Eleanor Kubista, Charlotte Marschall, Delores Johnson, Radonna Jones.
Second Row—Roberta Burns, Hazel Gates, Miss Betty McLaughlin, sponsor, Margaret Park

INTERNATIONAL RELATIONS CLUB

The International Relations club is essentially a discussion group which seeks to cultivate an interest in current problems, particularly those of an international character. It is affiliated with the Carnegie Endowment of International Peace.

Left to Right
First Row—A. E. Van Eaton, sponsor, Naomi Wakefield, Helen Stauffer, Joyce Russell, Melvin T. Erdmann, Cora Dickerson, Mavis Hein, Bernice Bjorkman, Ray Erdal.
Second Row—Donald L. Berg, Hugh Johnson, Adrian J. Mullen, Gordon Manaige, Marvin Mischke, Sam Baker Leverne Mattson, Raymond Fox, Eugene McKibbin.

YOUNG REPUBLICANS CLUB

A member of the Minnesota Federation of College Republican clubs, the Young Republicans club generated a great deal of activity during the fall quarter of 1948 preceeding the national election. The group is a comparatively young organization having been started early in the spring of 1948.

Left to Right:
First Row—Thomas Collins, John Webster, Frank Willette, Carroll Mundale, A. E. Van Eaton, sponsor.
Second Row—Ed Shannon, Lavonne Rodsater, Ruth Elaine Owen, Helen Marie Baer, Charles Burnham, Harold Wilson, Hugh Johnson.
Third Row—Robert W. McGrew, Larry Cowles.

BETA RHO

Left to Right:
First Row—Tom E. Kigin, Janyce Olsen, Mary Jean Moses, Audrey Tschohl, Dr. Duane McCracken, advisor, Harold J. Bisch, Florence Ottum, Joy Heikens, Arthur Dusil.
Second Row—W. B. Fritts, Sam Baker, James Sturm, Dale Putrah, John May, Eugene Russell, Lois Olsen, Kenneth Doering, L. G. Mattson, Everett Libra, W. A. Cox.
Third Row—H. J. Cummiskey, Gordon Manaige, Lloyd Hollingsworth, Darwin Born, Calvin Flaten, Duane Packard, Bernard Jones, Edward Severson, Harlan Bowen, Daniel Senesac.

Organized during the fall quarter just before homecoming, the Beta Rho club is primarily for those students interested in business administration. Membership is open to both boys and girls.

BUSINESS

Hazel A. Flood, instructor in Business Education—Is an ardent supporter of the student union.

Left to Right:
Edwin Boyne, Principal of College Junior High School—Is also instructor in education in college.
Anna Wiecking, Principal of College Elementary School and Professor of Education—Believes in having pictures taken on time.

KATONIAN VISITS LABORATORY SCHOOL

Left to Right.
Alice Bjornstad, Instructor in Professional Education—Teaches in kindergarten
Kathleen McCann, Assistant Professor of Education—Is co-advisor of Newman club.

Top Left—Evelyn M. Crary, Instructor in Education—
Top Right—Louise S. Spangler, Instructor in Education—
Center—Evon Ryan, Associate Professor of Education —
Bottom Left—Laura I. Zeilke, Instructor in Education—
Bottom Right—Ruth Cathlyn Cook, Assistant Professor of Education—

LAB SCHOOLS
(cont'd)

Miss Rose Thomas, instructor of English, listens to student reports.

Morris H. Nelson, instructor of social studies, relaxes after daily mental tussles with the students.

Cletus Cummiskey, once a student at MSTC, returns to the opposite side of the desk as an instructor in science.

Members of the band according to sections: flute, E. Shannon, J. Block; oboe, P. Moeller; bass clarinet, M. Rice, R. Burns; alto sax, R. Moe, K. Bonn, F. Steinhauser, M. Bartlett; tenor sax, M. Cornell, V. Scherer, M. Bartlett; tuba, G. Thompson, M. Simacek, J. Klomps, F. Laursen; drums, D. Trembly, L. Schrerer, J. Webster, G. Wieland, D. Larsen; bassoon, R. Elben, C. Seibert; horns, B. Waller, W. Cobleigh, M. Park, E. Kubista, L. Beese, E. Campbell; trombones, W. Klammer, J. Blomsten, G. Christensen, V. Beese, G. Roberts, A. Heppner, S. DeFreese, M. Keavney; baritones, E. Hegstrom, M. Anderson, D. Krinke, M. Sanger; baritone sax, F. Stussy; A. Mullen; string bass, D. Allen; clarinet, C. Strobel, S. Fasnacht, G. Linscheid, L. Heaney, C. Lipke, C. Larson, C. Gettler, N. Nestegard, R. Jones, D. Johnson, J. Kuelbs, D. Rasche, R. Munson, B. Krier, O. Barnum, L. Besondy; cornet and trumpet, J. Wingert, D. Crowell, G. Nelson, G. Wobbrock, L. Grandprey, Lloyd Grandprey, M. Bemis, L. Olson, W. Adams, A. Ewert, R. Hass, P. Barnum; A. Nessett, drum major, D. Beam; H. Van Sickle, director.

COLLEGE BAND

The College Band came out in flashy purple and gold uniforms for the football season. "Woody Woodpecker" formation and other marching novelties highlighted the performances of the band. A guest exhibition was given at Winona early in the season.

Howard Van Sickle, director of band and music, replaced Victor Moeller. The generation of school spirit and the promotion of band activities are only two of his many accomplishments. Mr. Van Sickle plays the viola in the college ensemble.

Left to right:

First Row—Harriet Hornnes, Iris Galer, Sylvia Fasnacht, Ardath Bjelde, Margaret Hanna, Wenonah Weber, Gerry Larson, Elaine Farm, Kathleen Jones, Joyce Cook, Marian Bemis, Georgia Roberts, Marilyn Smith, Germaine Wieland, Phyllis Moeller, Beverly Smith.

Second Row—Ann Hellevik, Harriet Krieger, Carol Siebert, Doris Iverson, Darlene Gens, Shirley Matheson, Gloria Kain, Joleen Kuelbs, Blanche Meyer, Lois Beese, Bernice Sparks, Veva Beese, Jeanne Lundin, Jean Blomsten, Anna Peters, Marian Hansen.

Third Row—Glen Linscheid, Oren Abraham, Gerald Wobbrock, Frederic Steinhauser, Robert Clark, Arden Nessett, Charles Burnham, Jim Wingert, Wayne Nelson, LaVerne Christianson, Loren Braun, Lowell Fitzgerald, Alvin Heppner, Don Trembley.

Fourth Row—Vernon Ludeman, Calvin Wolf, Carl Lipke, Whitney Frost, Jerry Teske, Roy Elben, Gayle Thompson, Eldon Hegstrom, LeRoy Olson, Ray Erdal, Ray Hass, Willard Footh, Robert Brisbane, John Sorenson

The college choir, consisting of sixty blended voices, not only contributes to the social and cultural life of the individual but also offers an opportunity for professional training and credits toward graduation.

The choir has presented several concerts in nearby high schools throughout the year. In addition to these concerts, the choir sang both secular and sacred music for student convocations. The choir and various soloists co-operated with the Mask and Dagger club in the presentation of the Christmas play, "Eager Heart."

COLLEGE CHOIR

Elias J. Halling, chairman of the division of fine and applied arts, builds furniture for a pastime.

MADRIGALS

Left to Right:

Garnet Guentzel, Damis Epple, Whitney Frost, Wenonah Weber, Vernon Ludeman, Georgia Roberts, Doris Iverson, Kathleen Jones, Carol Siebert, Joyce Cook, Rayfield Hass, Beverly Smith, Roy Elben, Elias J. Halling.

The Madrigal Singers consists of eleven mixed voices selected from the A Cappella Choir membership. It is organized for the purpose of singing the standard madrigals. The group prepares a program of music, which is used throughout the year for various school and community functions as well as for the regular choir concerts.

QUARTET

The male quartet consists of Whitney Frost, first tenor; Vernon Ludeman, second tenor; Wayne Nelson, baritone; Rayfield Hass, bass. This group has made several public appearances in the community and has sung in the college convocations.

Edward Epple, professor of music and piano instructor, is shown teaching a music history course.

Adelaide Linnell, professor of Music Education, teaches classes both in the college and the training school.

This year the music department has enlarged so as to teach more intricate courses in the field. Mr. Bartleman has brought with him an intense background from which to teach beginning and advanced students in the string sections of the orchestra. Mr. Van Sickle has created new interest in the band with his unique combinations of piano with the concert band. This section of the college contributes freely to the social affairs of the city and the surrounding area served by the college.

Donald L. Bartleman, a new string and theory music instructor, has given several violin concerts throughout the surrounding territory. He plays first violin in the college string ensemble.

ART

Effie Conkling, professor of art, surveys the artistic attempts of her students.

Future Rembrandts turn out portrait sketches.

E. G. Monroe, a new art instructor, teaches in both the college and the elementary school.

Minnie Follett, associate professor of education, watches the progress of her class in the making of puppets.

Maurice J. Nelson professor of industrial arts education, assists Waldemar Klammer in the upholstering of a chair.

Lloyd Bjornstad, assistant professor of industrial arts education, sets type in the print shop.

L B. Bjornstad.

INDUSTRIAL ARTS

The Industrial Arts Education course is planned to develop in each student a practical knowledge and appreciation of various qualities and characteristics of industry and their importance to man. Special courses are designed to enable students to teach in the industrial arts education field, and to provide for the student interested in preparing for a life-time hobby.

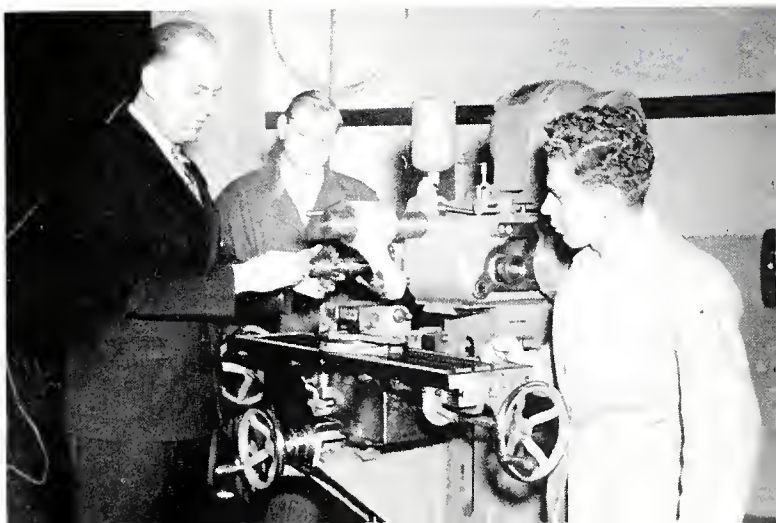

Ira H. Johnson, assistant professor of industrial arts education, explains the intricacies of the milling machine.

INDUSTRIAL ARTS CLUB

Seated—John Wittrock, Maurice J. Nelson, Delevan Hiebert, Irving J. Stabnow.
Standing—Halvor Birkland, Hugh Johnson, Wayne Nelson, Willard Dornfeld, Whitney Frost, Luther Jacobson, Ira Johnson, Earl K. Wilkinson, Howard Schriever, Al Wesenberg, Howard Wickler, Robert McBride, Paul Lord, Stanley Engberg, Clarence Thomsen, Lloyd Bjornstad, Lloyd Sorenson, Howard Tyberg.

In order to create and maintain a spirit of fellowship among the students interested in industrial arts, the Industrial Arts Club was formed. The club is also interested in the promotion of a dynamic interest in the current problems and trends in this field.

Students learn how to operate machines in metal shop.

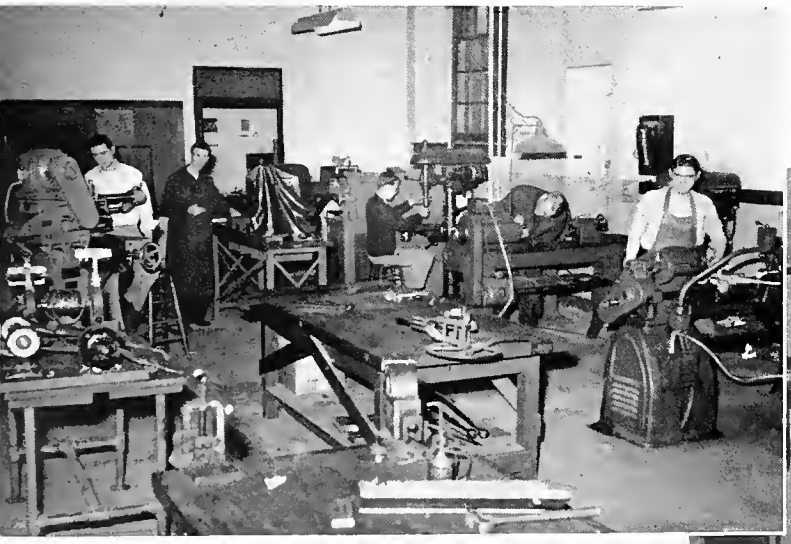

A view of the wood-working shop.

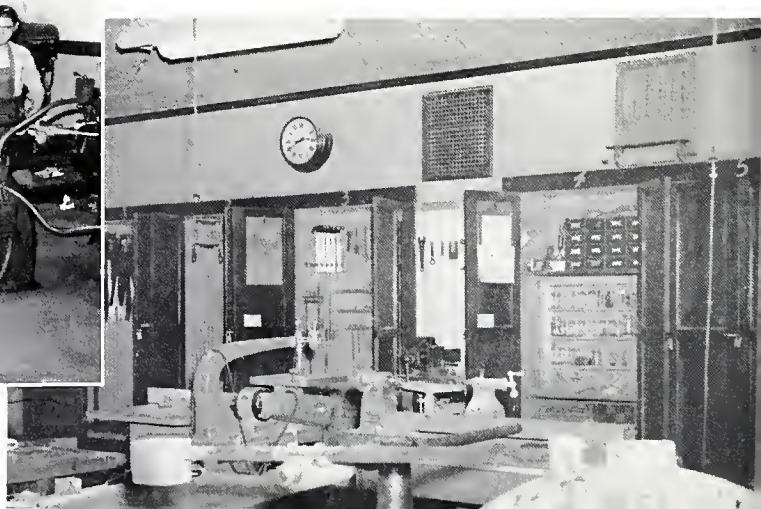

Ruth Hallett, instructor of home economics, exhibits the new equipment in the recently established home economics department.

HOME ECONOMICS

Mary Kesler, instructor of home economics, is finding new ideas for women's fashions.

A junior high sewing class makes fashionable garments under the supervision of Miss Hallett.

Grace Armstrong, assistant director of professional education and professor of education, does college and field work.

M. E. Hawk, director of student personnel, is an ardent admirer of Ohio and golf.

DEPARTMENT OF EDUCATION

As an aid to all those who leave the college with the intention of seeking teaching positions, the division of professional education is invaluable. Here students are acquainted with the problems of teaching and training the children who will make-up the future of our advancing age. New fields are opening in the psychological study of the individual and the means of coping with those situations which will be encountered by the prospective teacher as he graduates from MSTC.

James Softley is the field supervisor.

Mr. John A. Johnson, director of teacher placement and field service, spends his outside hours playing tennis during the spring and summer.

Dr. Harry Meyering, Director of Professional Education, spends his spare time on Saturdays spreading information at the Worthington Workshop.

In keeping with the advancing trend of the college which has been so evident in the past year, the professional education division has changed its program to cope with new and varied situations. At the present time, plans are being completed for a more intense association of practice teachers with those students in the training school of the college and also those students in the high schools of Mankato. Next year this new program will become effective whereby the practice teacher will not only teach for a very short time each day, but will also have an opportunity, through careful arrangement of his program, to remain in the actual school situation and spend time in observation of habits and mannerisms of the school-age individual.

Maude Blanchard, instructor in education, puts in traveling time working on rural education.

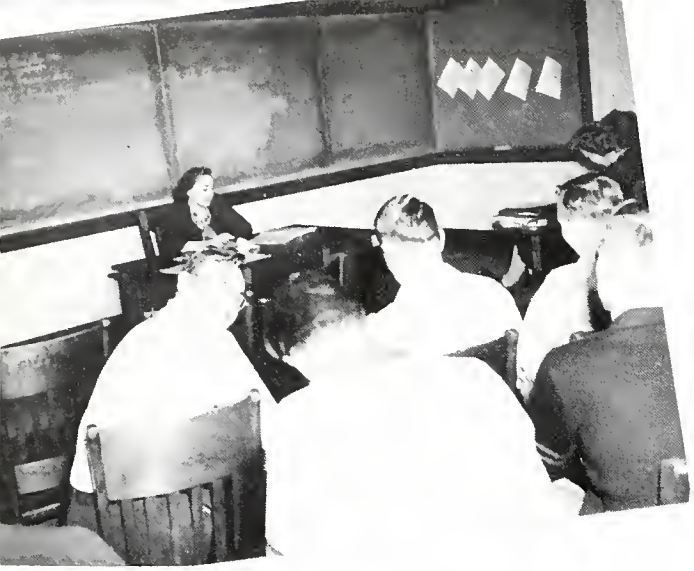

Miss Elizabeth Davidian, Dean of Women and instructor in English, reads *le Francais* in her spare time.

Mr. Robert C. Wright, instructor in English, devotes his after-school hours to the *College Reporter* and the *Katonian*.

LANGUAGE . . .

The language department of the college has varied its interest this year in order to make a greater variety of foreign languages available to the students of the college. Realizing the greater need for language by those students taking prerequisite courses at MSTC before going into professional work in other colleges, the language division is altering its program in order to include all those students who must have language as a tool in their future professions.

Good luck
Paul Waldorf

Mr. Edward Baraty, instructor of German and French, has studied in Europe.

Mr. Paul Waldorf, recently returned from study in Mexico and instructs Spanish classes.

Dr. Donald B. Youel, head of the English department, is intensely interested in fishing and forensics.

Mr. William Lucht (pronounced "looked") does like to teach Shakespeare, but he bounces a mean basketball.

LITERATURE . . .

This year has seen the addition of many new faculty members in the language and literature division of the college. With the increase of faculty has come the increase in the variety and number of courses offered in the division. New courses offered in the field include an increase in the language department, a new minor offered for the first time in the speech department, and a greater interest in the various literary masterpieces of the world. Headed by Dr. Youel, the division of language, literature, and speech is attempting to offer to the student that necessary aesthetic requirement which can come only through the study, consideration, and interest in those masterpieces handed down to us from the many different countries of the world.

Mrs. Mabel Wettleson, instructor of English, could find the city of Troy with her eyes shut.

Mr. William Payne, who teaches English and speech, is interested in music and plans to give a piano concert next year.

Mrs. Gertrude Eberhart teaches English

Dr. Charles S. Foster

DEBATE

Left to Right:
Shirley Bagley, Harold Fitterer, Vernon Beckman (coach), Hazel Gates, Evelyn Wagner, Dick Simmonds.

In Memoriam

The college was darkened this year by the shadow of the death of one of our instructors. This shadow projects its forceful realization through the minds and thoughts of everyone who knew him. Beyond the realm of this college memories of him are felt by hundreds of teachers and former students of Mankato State Teachers College.

Dr. Foster came to the college in 1934. Since that time he worked continuously to improve the status of those individuals who came under his charge through counselling and class work. Beyond this he projected his influence into the entire life of the college.

Examples, such as those set by men of perseverence and fortitude as was this instructor, are those which evolve from the pure enjoyment and beauty of life itself. The happiness and friendship which he gave to students and faculty alike is such that it will not be lost in the realms of passing time.

Thus has the ambition and initiative of another great educator been halted. Memories will linger always in the hearts of students and alumni of MSTC as they pass that room on second floor.

That was the room where one could see lights burning almost any time of the day or late into the night as a great teacher continued to give all the assistance possible to those who would someday be fulfilling that position in life which he so dearly loved.

LITERARY CLUB

Left to Right:
First Row—Harold Fitterer, Carol Seibert, Ray Fox, Claire Larson, Eugene McKibbin, Ellyn Jones, Dale Baum, Winnabeth Swartz, Oren Abraham.
Second Row—Doris Krapf, Eleanor Kubista, Delores Johnson, Roberta Burns, Barbara Roberts, Mary Moeller, Evelyn Wagner, Helen Stauffer, Naomi Wakefield, Norma Danks, Gloria Canon, Joyce Russell, Bernice Bjorkman.
Third Row—Jack O'Leary, Eugene Russell, Eugene Luth, Ramona Durbin, Ray Erdal, Dr. Youel, William Swanson, Mary Denison

Scribes Club

The Scribes Club is a recently formed group for all students interested in creative writing. Each member writes a selection which is criticized at one of the monthly meetings. Works are often published in the *College Reporter* and brief booklets are planned to be produced occasionally.

Left to Right:
Hugh Johnson, Helen Walser, Tom Kigin, Ed Shannon, Patricia Gaffey, Helen Baer, Bill Swanson, Ray Fox, Bonnie Heynen, Jeanne Ann Young, Adrian Mullen, Frank Willette, Claire Strobel, Lorraine Bakke, Carroll Mundale.

MASK and DAGGER

Left to Right:
First Row—Joan Hanson, Phyllis Smith, Mary E. Lanning, Eleanor Kreitinger, Evelyn Wagner.
Second Row—Mary Denison, Lorraine Bakke, Shirley Myers, Jeannette King, Joyce Russell.
Third Row—Hugh Johnson, William Swanson, Marion Stensrud, Ellyn Jones, Jeanne Lundin, Richard Dittman.
Fourth Row—Arlo Abraham, Oren Abraham, Benjamin Dickmeyer, Wayne Nelson, Dale Baum, Galin Dalen, Robert Fisher, Curtis Dornberg, Loren Braun.

On the preceding page are scenes from the Christmas play, "Eager Heart," and scenes from the Fall play, "Arsenic and Old Lace." The college choir assisted the Mask and Dagger club in the Christmas play presentation.

Miss Selma Mellgren, associate professor of English and director of dramatics, is helping fit costumes for "Arsenic and Old Lace."

Left to Right:
Front Row—Betty Bredlow, Rita Paulson, Claire Larson, Avis Frost, Shirley Bagley, Margaret Hanna, Therese Domeier, Norma Imlay.
Second Row—Mary Toews, Bernice Dummer, Loreley Walth, Cora Dickerson, Joyce Cook, Eugene Russell, Betty Schmitz, Ruth Owen.
Third Row—Leo Heimendinger, Ronald Carlson, Bruce Harvey, Dale Johnson, Charles Johnson, Charles Burnham, Orville Buttenhoff, Henry Toupal.
Fourth Row—Theodore Rolling, Raymond Weber, Marian Bemis, Elizabeth Miller, Constance Prehn, Dale Larson.

WORKSHOP

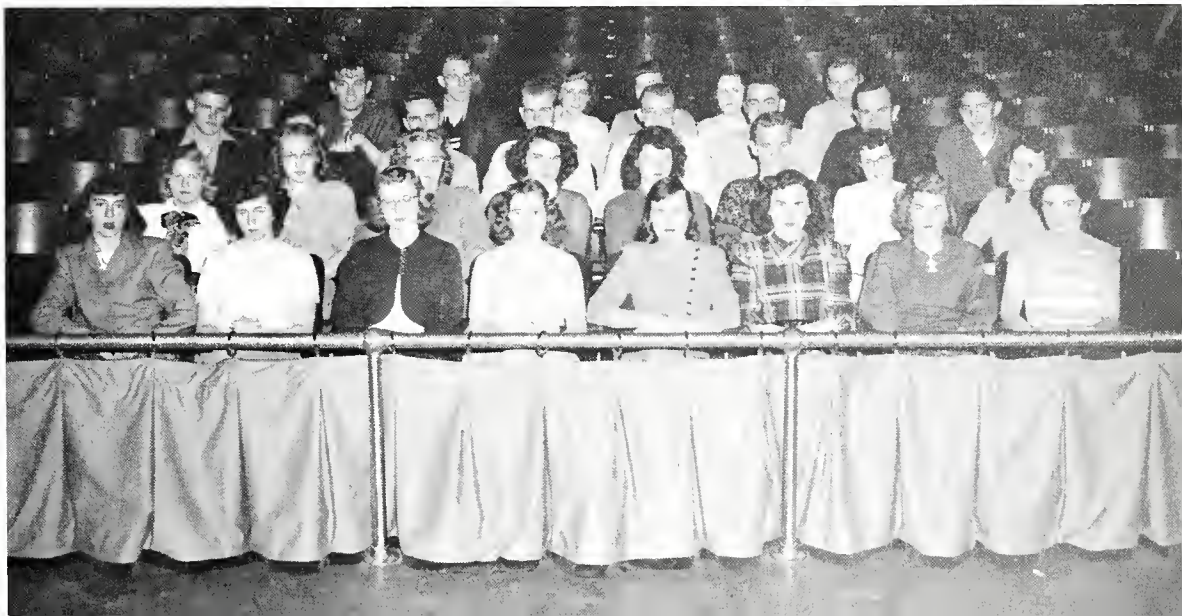

KATONIAN STAFF

Left to Right:
First Row—Ray Fox, Rosalie Crawford, Frank Willette, Delores Johnson, Eleanor Kubista, Harold J. Fitterer (editor), Mary Popowski, Claire Larson, Joleen Kuelbs.
Second Row—Hugh Johnson, Lavonne Rodsater, Joy Heikens, Evelyn Wagner, Bill Swanson, Marion Sanders, Claire Strobel, Marilyn Natvig, Daniel Kiernan, Helen Stauffer, Bernice Bjorkman, Roberta Burns, Doris Krapf.

One again the *Katonian* office is quiet. The pages have all been made up, printed, and placed at your approval or disapproval. The time spent has finally brought forth its foreseen end, and the staff members forget that there is work to do on the annual for another few months. The editors take this opportunity to thank the entire staff, faculty, and student body for their co-operation in making this year's annual. Memories of long nights, non-interesting vacations, and endless hours of imagination, thinking, and planning will remain in the minds of the members of the staff in handing their positions to the 1950 *Katonian* staff.

The editor, business manager, and faculty advisors view possible page make-up for the annual.

This is a view of just a few of those things which go into making up the pages at which you are now looking.

COLLEGE

REPORTER

Left to Right.
First Row—Lavonne Rodsater, Joy Heikens, Jeanne Young (editor), Lorraine Bakke, Therese Domeier, Lois Conrad, Eleanor Kubista, Delores Johnson, Carol Schulz, Barbara Roberts, Mary Popowski
Second Row—Frank Willette, Mr. Wright (advisor), Bill Swanson, Florence Ottum, Carol Berg, Helen Walser, Tom Kigin, Adrian Mullen, Ed Shannon, Ray Fox, Claire Strobel, Joyce Williams, Hugh Johnson

PUBLICATIONS

A posed picture of the College Reporter Staff.

The same office two minutes after the posed picture was taken.

KATONIAN REPORTS

In the assistant registrar's office, we find Mrs. Georgia Bekke and her secretary, Shirley Gilbertson.

In the office of President Crawford, Mrs. Gretchen Morris gives efficient service.

Checking her ledger is Ethel DeVaney, top clerk.

ADMINISTRATION

Marguerite Ohmes, secretary to John Johnson and Harry Meyering, gives a friendly smile to job-seekers.

Marian Meixner, secretary to Edwin Boyne, handles office problems in the laboratory school.

Competent service in the business office is given by Alice Wallrich, Alice Conway, Ethel Parker, and Mrs. Ellen Comstock.

Mrs. Luella Griffith (left) is secretary to Mr. M. A. Ziehl (right), business manager of the college.

Mrs. Edith Hoerr, Mrs. John Behnke, and Mrs. Charlotte Mueller operate the college co-operative bookstore.

Mrs. Mattie Fry, Mrs. Cecilia McGrath, Mrs. Esther Rush, and Mrs. Ethelyn Otto prepare meals and lunches planned by dietitian Miss Joyce Bradley.

Students use the union as a place to relax and mingle with other students. Many new things have been installed in the union this year including a snack bar and soda fountain. When students are not busy with their studies, the union is the place they go.

STUDENT UNION

The union soda fountain and lunch counter is always crowded during the free hours. Students also eat noon lunches in the union.

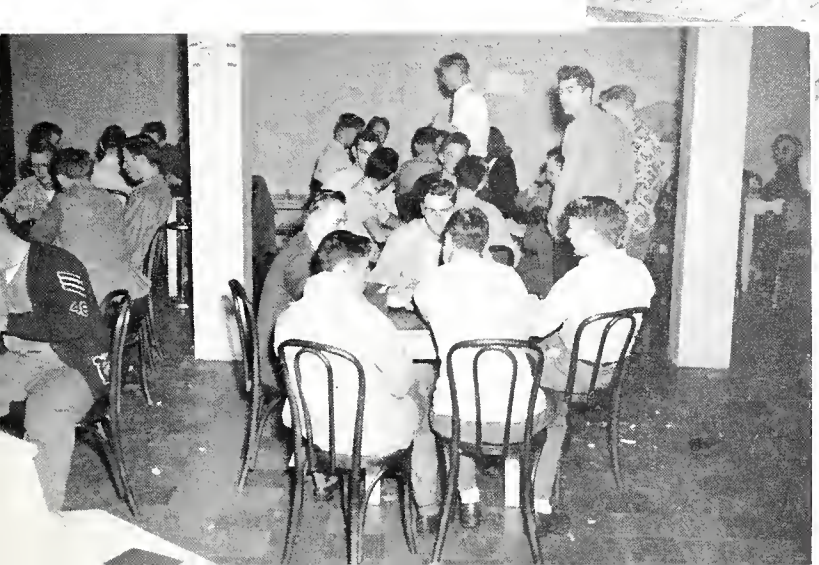

"Bull" sessions and "cow" sessions are some of the favorite student pastimes.

MSTC CONCENTRATES

Miss Emma Wiecking, head librarian and associate professor of English, and Miss Phyllis Bentley, assistant librarian and assistant professor of English, sort books for the new library arrangement.

Patricia Sexton checks book slips in the reserve library.

The main library is the sanctum of deep thinking and profound studying. The stairway to the left is the entrance to the new stockroom. At the lower right is the new stockroom for books that are used infrequently. In the center picture Elementary student-teachers are preparing their units for the following day with the help of children's literature books.

Mrs. John May, assistant librarian, files children's books in the reorganzation of the library.

Miss Elizabeth Davidian, Dean of Women, checks through her card file in her second floor office.

DEANS

Maurice J. Nelson, Dean of Men, spends his spare time and summers taking care of his farm.

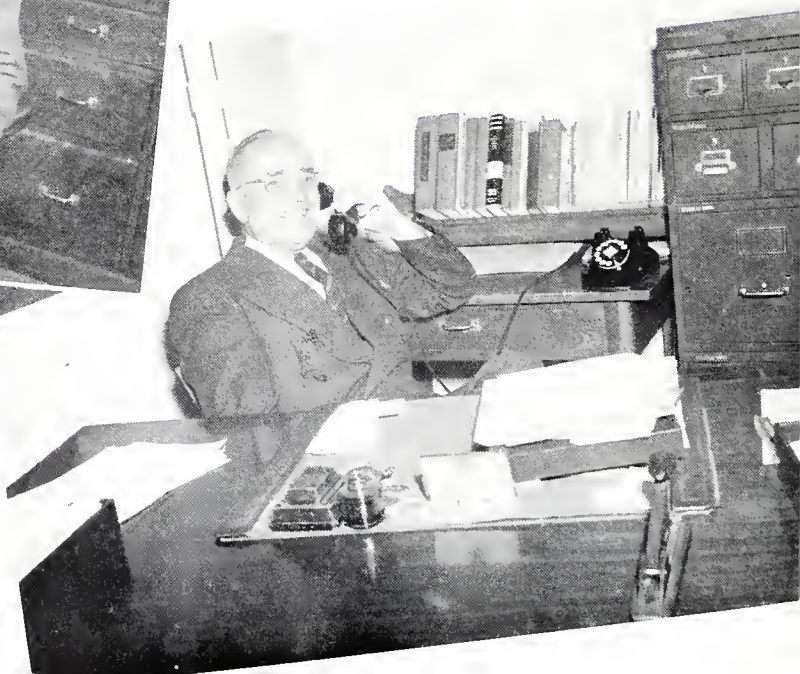

A. B. Morris, Registrar, helps students solve program difficulties.

A C A

Left to Right—Mr. Griebstein, John Webster, Joyce Williams, Ellyn Jones, Claire Strobel, Marvin Mischke, Ellsworth Beetch, Dick Crawford, and Arlo Abraham.

The All-College Association, of which all faculty and students are members, is the agency for student government on the campus. Student government officers, elected annually by the faculty and students, head the Board of Control. Executive, legislative, and judicial powers center in this body.

Congressmen are entertained by students and faculty at a dinner for the promotion of the building fund.

Marvin Mischke hands over the gavel to Claire Strobel, the new president of the ACA.

NEWMAN CLUB

Left to Right:

First Row—Margie Franta, Peggy Weber, Phyllis Shumski, Florence Feely, Charlotte Marschall, Delores Johnson, Marcella Rooney, Phyllis Shambouer, Blanche Meyer, Jeanne Ann Young, Ardis Hartmann, Eleanor Kreitinger, Corrine Ford, Joyce Williams, Gloria Scheerz, Miss McCann, Mr. Griebstein.

Second Row—Hugh Johnson, Daniel Kiernan, Mary Popowski, Bernice Farrell, Arlene Maguire, John Wittrock, Dorothy Rasche, Irene Novotny, Ed Shannon, Bernice Dummer, Carol Schulz, Phyllis Moeller, Roberta Burns, Bonny Novotny, Mary Kriha, Dorothy Rutt.

Third Row—Patricia Gaffey, Helen Walser, Bonnie Heynen, Evelyn Wagner, Richard Simmonds, Daniel Senesac, John Votca, Tom Kigin, Harold Fitterer, Audrey Tschohl, Donna Evans, Sylvia Fasnacht, Mary Sanger, Gert Brown, Joan Schmitz, Francis Langer, Irma Kovarick

Fourth Row—Jack O'Leary, Ray Fox, Benjamin Dickmeyer, Herbert Cummisky, Mary Wiggins, Joyce Russell, Teresa Caven, Jack Leach, Frank Willette, Paul Butzer, Gene Shimota, Henry Toupal, Theodore Rolling, Bill McCormick, Jim Wingert, Donald Trembley.

The Newman Club is an organization for Catholic students which helps them keep in touch with their church and provides an excellent agency for friendship and social service work.

College students had a swell time at the Pancake Supper sponsored by the Newman Club.

L

S

A

Left to Right:
First Row—Howard Tyberg, Bernice Bjorkman, Eleanor Kubista, Nada Nestegard, Avis Frost, Lois Hokeness, Oren Abraham.
Second Row—Claire Larson, Shirley Meyers, Margaret Mandeen, Florence Ottum, Arlo Abraham, Corrine Hodnefeld, Ione Teig, Carroll Mundale.

The Lutheran Students Association of America is a national organization. The local chapter is a member of the Land of Lakes Region. The purpose of the LSA is to bring a closer unity religiously and socially among students of the Lutheran faith.

The LSA enjoys a social evening at the Grace Lutheran Church.

L

S

A

FRENCH

Left to Right:
Seated—Helen Walser, Marilyn Natvig, Radonna Jones, Marion Sanders, Joan Johnson, Dorothy Drescher, Damis Epple, Marilyn Schultz.
Standing—Edward Baraty, sponsor, Al Norland, Leverne Mattson, Fred Steinhauser, Howard Porter, George Harrington, Frank Bernardy, David Stenzel, Harold Fitterer, Arnell Gish

Because of the interest in a greater chance to speak the language, the French classes organized LE CERCLE FRANCAIS. This club has taken a very active interest in the functions of the college during the past year.

Left to Right:
First Row—Radonna Jones, Oren Abraham, Harold Fitterer, Marilyn Natvig
Second Row—Jim Wingert, Helen Walser, Marilyn Schultz, Damis Epple, Fred Steinhauser, Marion Sanders, James Tischner

GERMAN

Left to Right:
Front Row—Mr. Baraty, Joe Hackett, Gil Mattson, Fred Steinhauser, Dorothy Drescher, John Fischer, Jerry Clark.
Second Row—Robert Boyington, Lowell Schreyer, A. Severson, Sherwood Courrier, Howard Matz, Joe Loersch, Allan Affolter, Arnell Gish.

The German Club was organized during this school year to help the students of the language to converse freely and to get together as a group for social activities.

The newly formed Spanish Club enjoys a social hour to get experience in conversing in the Spanish language. Group singing and Spanish movies highlight their programs.

Left to Right:
Front Row—Jeanne Young, Jeanne Hall, DorothyDrescher, Joyce Williams, Goldie Drescher, Mr. Waldorf.
Second Row—Carroll Mundale, Bob Thomsen, Gil Mattson, Bill Swanson, Jim Kraft, Arnell Gish, Carrol Conrad, Gordon Gilson.

SPANISH

Y W C A

Left to Right:
First Row—Bonnie Carpenter, Irene Christianson, Shirley Syverson.
Second Row—Joan Tournier, Stella Hanson, Mary Ann Lewis, Barbara Doty, Carol Siebert, Arlene Davis, Donna Himmelman, Gloria Canon, Claire Larson.
Third Row—Norma Jukulen, Grace Prosch, Carol Johnson, Betty Keller, Elizabeth Noreen, Florence Ottum, Lorraine Alexander, Rita Rector, Marilyn Bjerke, Ellen Olson

The student Young Women's Christian Association is a member of the Young Women's Christian Association of America. The Association works through a democratic plan of committees and general meetings which gives opportunities for developing leadership and community service.

Left to Right.
First Row—Cora Dickerson, Vivian Griffin, Dolores Schlack, Margaret Park.
Second Row—Lorraine Dick, Ruth Speer, Marian Stensrud, Frances Zoeller, Ruth Gustafson, Mary Ellen Lanning, Mary Ann Moon, Norma Danks, Helen Stauffer, Bernice Bjorkman.
Third Row—Mary Toews, Mae Valentien, Marion Peterson, Joan Hallstrom, Jeanette Lang, Mary Buhler, Mildred Bartlett, Marilyn McCready, Florence Hoiland, LaDonna Van Norman, Martha Buhler.

Y W C A

TAU GAMMA - WICIACA

Left to Right.
Front Row—Barbara Thomson, Lorraine Bakke, Irene Novotny, Shirley Heins, Cathie DeFrees, Radonna Jones, Joyce Williams, Helen Stauffer, Mary Popowski, Norma Danks, Audrey Ward, Pat O'Meara
Second Row—Ellyn Jones, Naomi Wakefield, Carol Prange, Twila Northness, Joyce Russell, Helen Walser, Carol Schulz, Mary Denison, Dorothy Rasche, Beulah Beelow, Myrna Anderson, Evelyn Stiller, Dorothy Bakken, Jeanne Young.

The Tau Gamma-Wiciaca organization is for all off-campus women. Membership is automatic. This new combined group will serve as a basis for women's self-government and will also promote a sense of fellowship among its members and with other groups of the college.

DORM ELDERS

Daniel Buck Dormitory Council.
Left to Right—Eleanor Kubista, Marilyn Bjerke, Sally Sather, Dusty Deuster, Joyce Dahl, Betty Lou Keller.

Cooper Dormitory Council
Left to Right—Iris Galer, Joan Tournier, Lois Meyers, Elna Anderson, Mary Wiggins, Betty Schmitz, Bonnie Novotny

VETS CLUB

Left to Right:

First Row—Herbert Cummiskey, John Davitt, Harold Bisch, Howard Heppner, Walter Crabtree, Edward Shannon, Frank Wilkins, Donald Berg, Ray Fox, Oren Abraham, Hugh Johnson, Leo Watzek, Lloyd Joyce, Fred Steinhauser.

Second Row—Howard Porter, Eldon Hegstrom, Eugene Laursen, Galin Dalin, Harley Story, Adrian Mullen, Ellsworth Beetch, Kenneth Berg, Frank Willette, Larry Leech, John Fischer, Raymond Orbell, George Harrington, A. Russell Oliver, Arlo Abraham.

Third Row—Hugh Miller, Gene Erickson, Walter Downing, Richard Owen, Donald Ponstein, Claren Hoehne, Paul Lord, Larry Cowles, William Swanson, Arnell Gish, William Payne, Ross Buckman, Gayle Thompson, Halvor Birkland.

Fourth Row—Howard Wickler, David Dallenbach, Melvin Erdman, Lyle Mottinger, Gerald Rollinger, Robert Nisja, Paul Hoerr, Dudley Crippen, Stanley King, Arnold Heise, Robert Wright, William Lucht, Theodore Rolling, Jerome Schuldt.

Fifth Row—Howard Tyberg, Lovern Nauss, Wendel Calkins, Sylvan Thiesse, Al Gosen, Everett Libra, Leverne Mattson, Siegfried Schmidtke, Daniel Burton, Albert Cox, Frank Westpfahl, Donald Hegna, Roy Elben, Cletus Cummiskey, Ernest Ray, Don Trembley

This is a familiar scene to the married students who make use of the College-owned barracks.

PI DELTA EPSILON

Left to Right:
Jeanne Ann Young, Claire Strobel, Ed Shannon, Bill Ward, Adrian Mullen, John Webster, Claire Larson, Carroll Mundale, Frank Willette, Harold Fitterer, Mr. Robert C Wright, sponsor.

PI DELTA EPSILON is the national journalism fraternity. The purpose of the fraternity is to elevate the cause of journalism in colleges. It has been the medium through which college administrations have realized the importance of campus publications.

NATIONAL HONORS

WHO'S WHO

Fourteen students from MSTC were accepted for recognition in the 1948-49 edition of *Who's Who Among Students in American Universities and Colleges*. Only juniors, seniors, and students enrolled in graduate work are eligible for nomination.

Left to Right:
First Row—Ellsworth Beetch, Arlo Abraham, Evelyn Wagner, Phyllis Moeller
Second Row—Harold Fitterer, Naomi Wakefield, Ellyn Jones, Eugene McKibbin, Frederick Steinhauser.
Third Row—Oren Abraham, Mavis Hein, Waldemar Klammer, Mary Moeller, Lawrence Neubert.

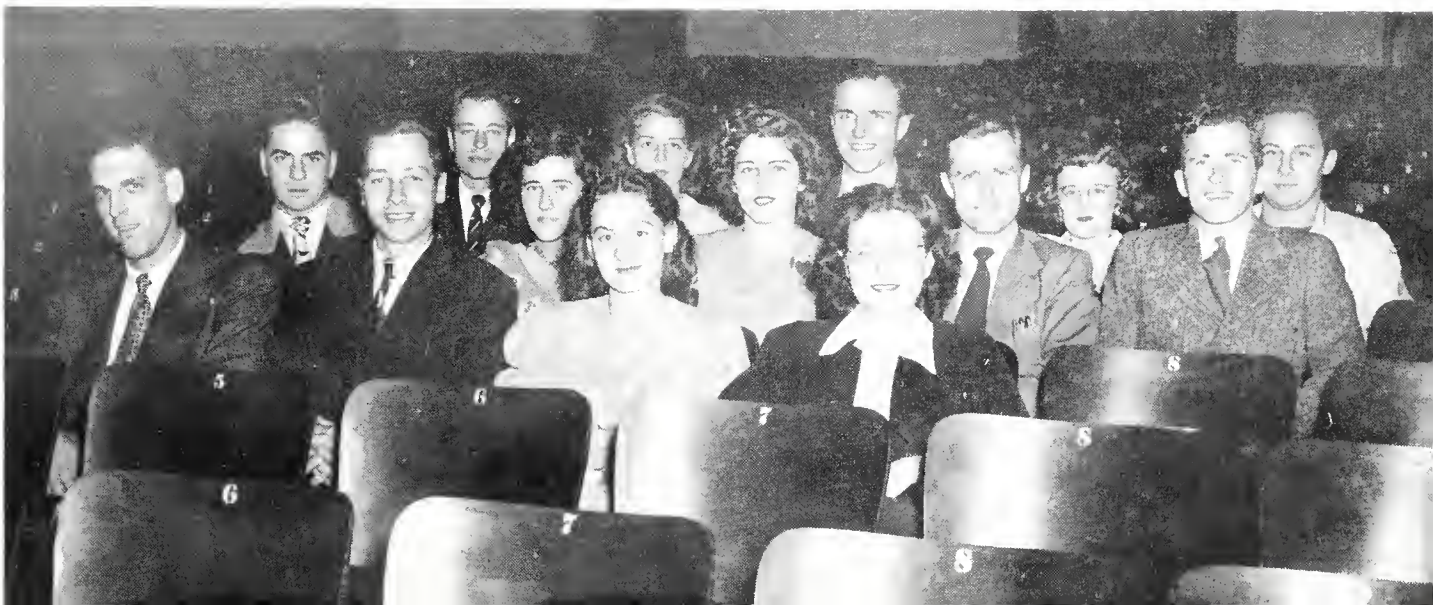

Homecoming Princess and Attendants

Phyllis Moeller, Constance Sabin, Princess Bernice Farrell, Joyce Williams, Doris Krapf.

KATONIAN GOES TO HOMECOMING

Here in the valley of the beautiful Minnesota River, at its southernmost point, we chose a princess to reign for the day. The ceremony began in a darkened hall. The lights were low, and the silence was filled with tension. One by one the attendants stepped forth from their tents. Finally the Princess was called forth. Princess Babe Farrell took her position midst a thundering applause. After the ceremony, the parade of floats inched its way through the main streets. The game was won by Mankato by a score of 13 to 6 over the opponents, Bemidji. There was a dance later in the day, and happy Indians had seen another homecoming victory.

Homecoming activities began on Friday with the Indians donning their feathered head-dresses. The halls were echoing with the war cry to win the game. The ceremonial snake dance was done on the tennis courts. Many students were starting work on the floats that were to be entered in the parade preceding the game. There was an air of expectancy among the students and all were awaiting the big day.

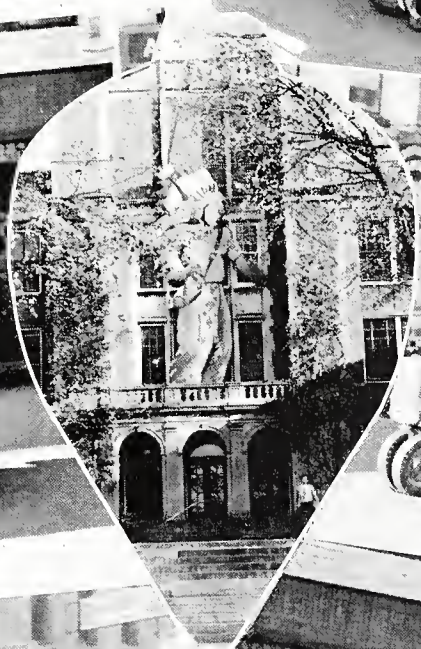

After the coronation of the Homecoming Princess, the floats were aligned and ready to go through the town displaying the colors of MSTC. The princess and her attendants took their positions on their float, and the parade started on its way through town. The parade of floats, made by the various school clubs, slowly moved through town to the accompaniment of cheers and applause. Led by the college band, the parade ended in front of the college.
Led by the band, the parade ended in front of the college. The WAA float (center) was the winner.

The MSTC football team carried out the theme, "Bag the Beavers" and won the game by the score of 13 to 6.

After the game, the traditional homecoming dance was held in the physical education building. At midnight, the decorations were lowered, students and alumni turned the dance floor into a frenzy, and MSTC saw the end of the 1948 homecoming.

This game was played at Winona, and we get a glimpse of the powerful Indians in action. Mankato won the game.

CHAMPIONS ALL

Champions All aptly reflects the theme of Mankato TC's athletic department from the spring of 1948 through the winter of 1949. In that one-year period, Mankato won six championships in seven sports. During the Spring of 1948, Jim Clark's track team, LaRoy Zell's tennis squad, and Dr. Charles Foster's golf unit collected conference titles. In the fall of 1948, Clark's football organization tied Duluth for the Conference crown. Last winter, Jim Witham's basketball club strung another conference pennant, and C. P. Blakeslee's gymnastic squad speared the Northwest Class B trophy. Only the 1948 baseball team failed to capture a clear title. However they did tie for the Conference Southern Division lead—in the spirit of *Champions All.*

Here we see Mankato's Jim Korth go up for a bucket as Don Olson waits for the rebound, which was not necessary on this shot.

Earl S. Myers is the head coach of track and instructor in physical education.

James R. Clark is chairman of the division of health and physical education and head football coach.

TROPHY HALL

C. P. Blakeslee is head coach of baseball and gymnastics and associate professor of physical education.

James H. Witham is the head coach of basketball and assistant professor of physical education.

SEASON'S RESULTS

Mankato TC 12—Augsburg 21
Mankato TC 16—St. Mary's 0
Mankato TC 8 —St. Cloud TC 0
Mankato TC 13—Bemidji TC 6
Mankato TC 7 —Winona TC 0
Mankato TC 14—Moorhead TC 10
Mankato TC 7 —Duluth Branch 13

ALL CONFERENCE SELECTIONS

Jake Neubert (Back)
Hank Lewer (Center)
Marshall Matejcek (Guard)

After a slow start, the Indians came through with a tie for the conference title in football. This was the perfect ending for the year of 1948 in the athletic department of the college.

FOOTBALL

Left to Right:
Top—Bob Gettler, Ken Swanson, Larry Erie, Hank Lewer
Center—Coaches Earl Myers, Jim Clark, Jim Witham.
Bottom—Jack Simmons, Vernon Conrad, Tom Fulton, Vernon Ludeman.

Left to Right:
Top—Luther Rossow, Bob Sandvik, Jim Korth, Dave Berger.
Bottom—Dean Tate, Milf Thompson, Ed Jacobson, Lavern LaGow, Jake Neubert, Gerry Stalwick.

Left to Right:
Front Row—Hoop Birkland (Mgr.), Dean Tate, Marsh Matejcek, Clete Zitzman, Ken Swanson, Leo Huber, Lavern LaGow, Co-Capt. Ed Englund, Co-Capt. Hank Lewer, Lawrence Neubert Donny Lawson, Harlan Reveland, Gerry Stalwick, Ken Johnson, Luther Rossow, Dean Swift, Al Gosen, Doc Hildebrand, trainer.
Second Row—Coach Jim Clark, Coach Jim Witham, Jim Korth, Bob Gettler, Vern Ludeman, Martin McIntyre, Larry Erie, Jack Simmons, Bob Sandvik, Ray Waldon, Howie Peterson, Vern Conrad, Hal Cuff, Pat Dunn, Milford Thompson, Ed Jacobson, Tommy Fulton, Coach Earl Myers.

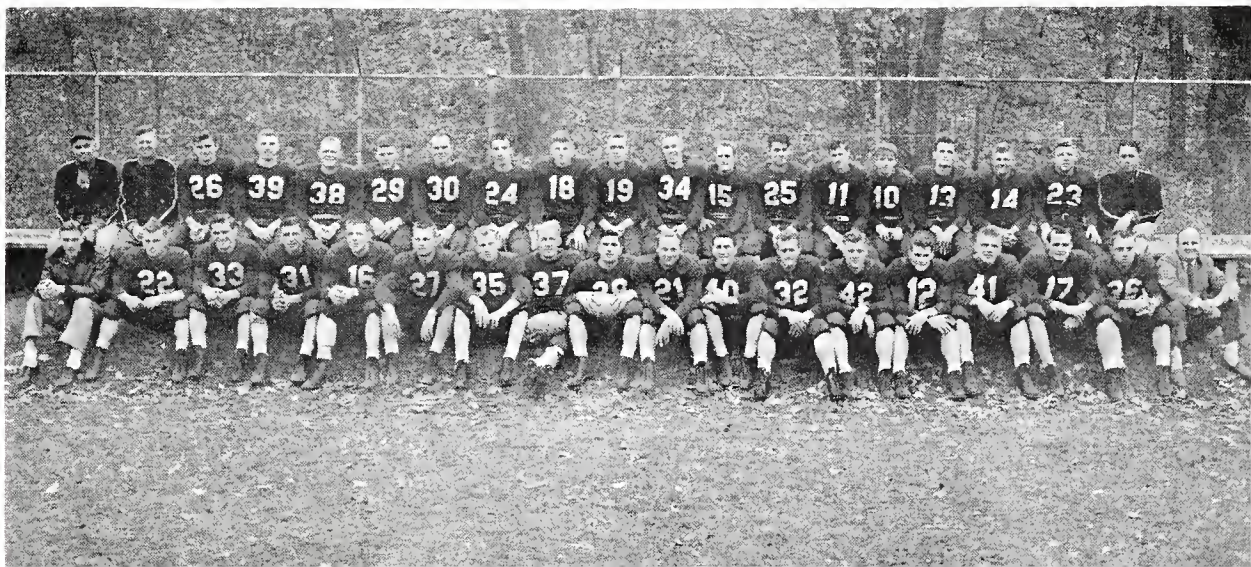

BASKET

Ken Swanson
(guard)

Don Olson
(forward)

Jim Korth
(center)

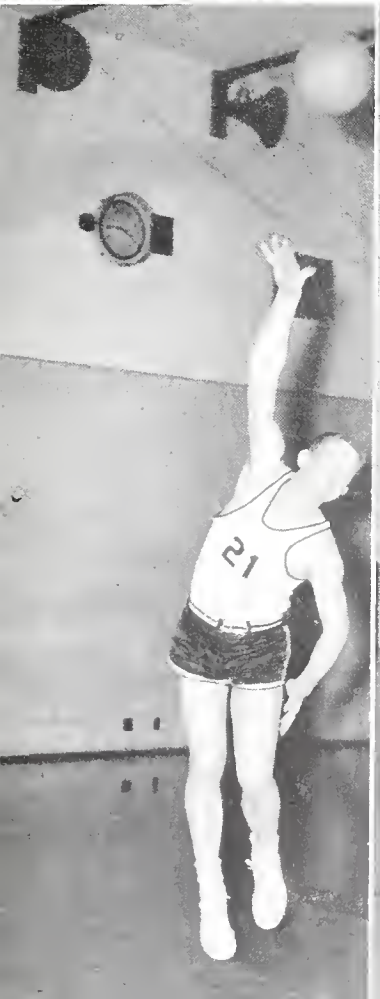

Lindy Fogelberg
(guard)

Bill Sperlich
(guard)

Dewey Nelson
(forward)

BALL

Gordy Frahm
(forward)

Andy Kne
(guard)

Hal Cuff
(forward)

Al Reader
(forward)

Don Woelfle
(center)

Coach Jim Witham gives the boys a few pointers. Ed Gorman and Jim Korth look on.

Paul Hustad
(center)

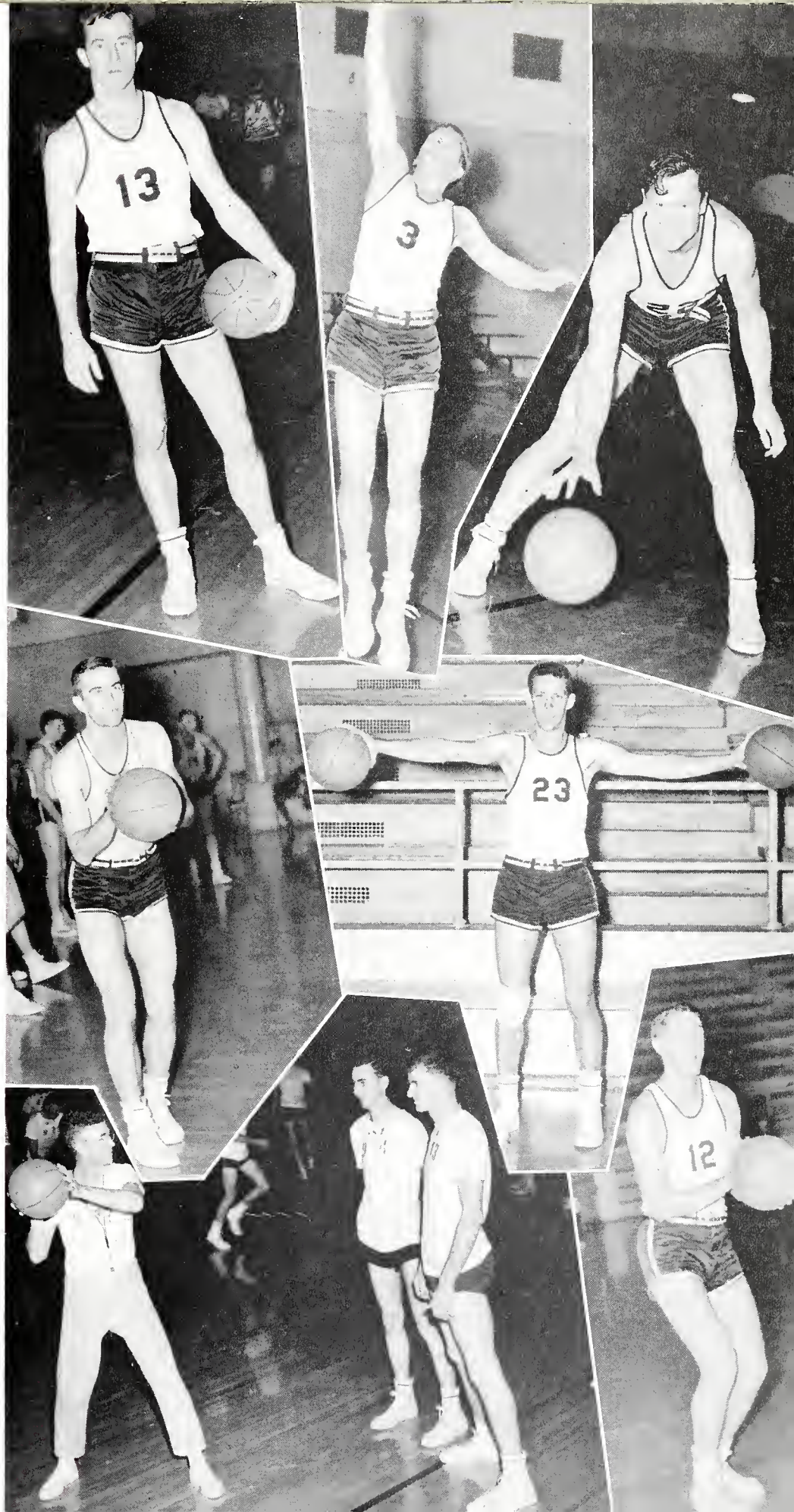

INDIANS

Left to Right
First Row—Coach Jim Witham, Bill Sperlich, Lindy Fogelberg, Ken Swanson, Paul Hustad, Andy Kne, Ed Jacobson, Assistant Coach Earl Myers
Second Row—Dewey Nelson, Jim Korth, Al Reader, Captain Don Olson, Hal Cuff, Don Woefle, Gordy Frahm, Trainer Doc Hildebrand

As if following the rules of tradition, Jim Witham's basketball team gained another championship for MSTC. After going into an overtime period, the Indians lost to St. Thomas in the Playoffs for the State title.

BOMBERS

Left to Right
First Row—Manager Gene Seigfried, Bob Wigley, Ronnie Wiblemo, "Pinky" Yess, Tom Conlin, "Pat" Dunn, Al Sorneson, Don Lawson, Coach Earl Myers.
Second Row—Dave Berger, John Ness, Gerry Springer, Larry Krause, "Slim" Wagner, Bill Erpenbach, Cletus Zitzman.

STRETCH!

REACH!

INTRA-MURAL BASKETBALL

In number of participants, basketball is the most active sport at Mankato TC. Besides the thirty players composing the school's intercollegiate competitive teams, some one hundred and sixty additional students comprised sixteen teams in the intra-mural basketball leagues. Under the direction of Bob Gettler, the intra-mural competition encompassed three months of round-robin schedules and concluded with a four-team playoff. Ultimate champions were the Trailer Crumbs, captained by Vern Conrad. All games were officiated by a select staff of college students.

CAREFUL!

ACTION!

Left to Right
First Row—Myrl Smith, Denny Kigin, John Gill, Wes Fritts, Ken Fechter, Jack Etherton, Dale Thul, Bill Baker, Pat Gates
Second Row—Don Woelfle, Bob Gettler, Dave Berger, Milburne Carrigan, Ray Swee, Don Buchanan, Harry Eckstein.
Third Row—Coach Jim Clark, Bill Hollister, Dean Thul, Willard Dornfeld, Ed Gorman, Don Allar, Paul Matthews, Warren Claridge, "Hoop" Birkland.

TRACK

The 1948 Mankato TC track team hit the ups-and-downs harder than a Model T hopping down a backwood's dirt road. However, the Indians, after a disappointing mid-season record, received inspiration from a home track and a balmy day to cruise to the conference championship on May 21 at Mankato. Coach Jim Clark's squad amassed $59\frac{3}{4}$ points to place far ahead of runner-up St. Cloud. Star of the mildly surprising conference triumph was freshman Don Woelfle. The versatile trackman sprang to firsts in the broad jump ($21' \frac{1}{2}''$) and the pole vault ($11'$). In addition, he placed second in the high jump and third in the high hurdles. Myrl Smith easily snared the two mile title in 10:45.3. Bill Baker added a fourth Mankato crown by heaving the shot-put forty-two feet.

Myrl Smith, as automatic as a rubber stamp, set a new Mankato TC record when he skipped around the two mile course in 10:40.6 on May 14 during a dual meet at Mankato.

Other outstanding trackmen included: Bob Gettler and Denny Kigin in the dashes; Don Buchanan in the hurdles; Hal Cuff in the field events; Pat Gates in the pole vault; and George Hackett in the mile and 880.

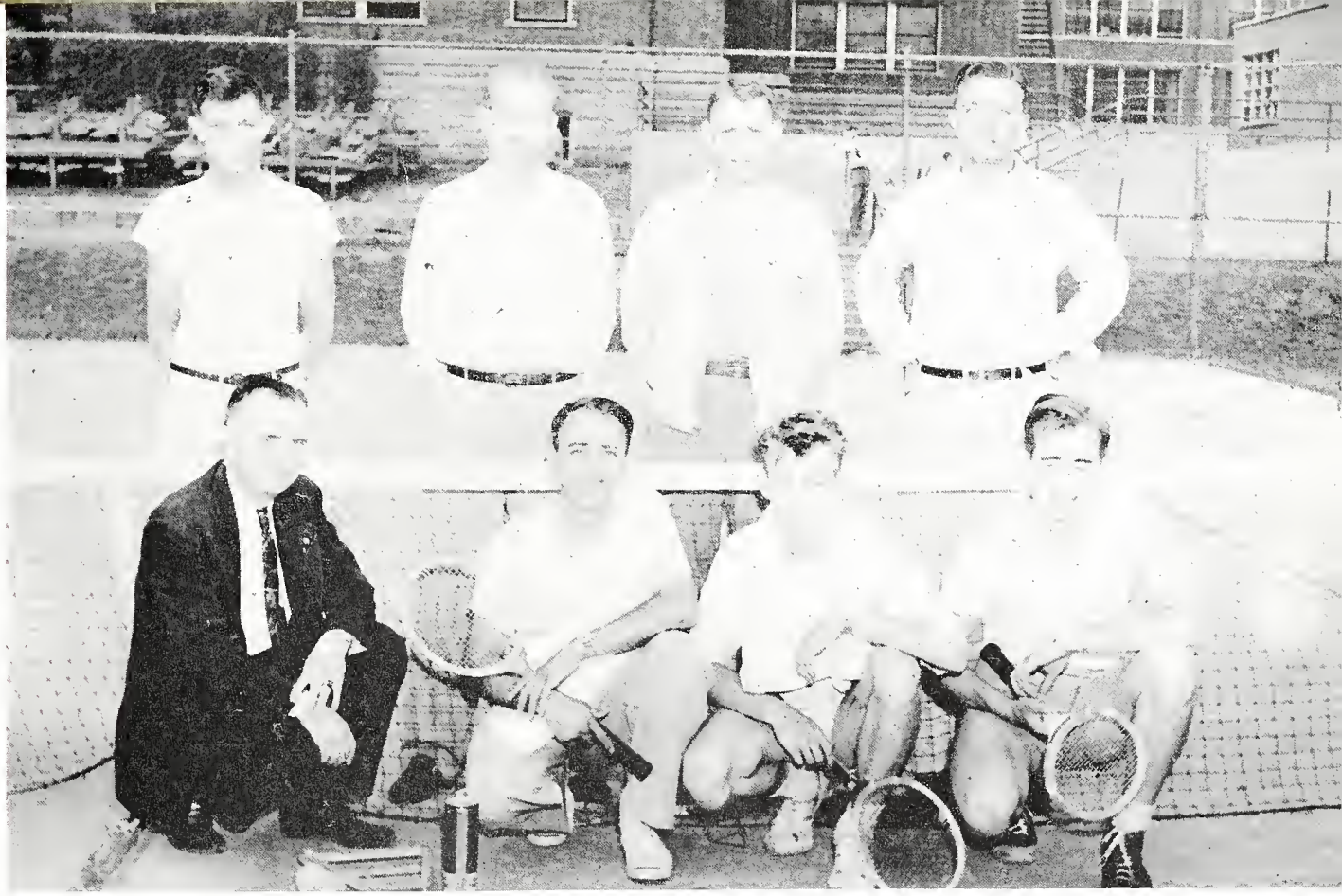

TENNIS

Left to Right:
First Row—LaRoy Zell (coach), Cly Zotalis, Bud Brown, John Webster
Second Row—Paul Butzer, Earl Wischnik, Dick Weech, Ken Kamholz.

GOLF

Left to Right:
First Row—Leon Schimbeno, Al Affolter
Back Row—Kenny Bohks, Roger Osmunson.

Mankato's tennis and golf teams added two feathers to the Indian's already heavily adorned headband by winning conference championships in their respective sports. Their efforts almost completed a spectacular grand slam.

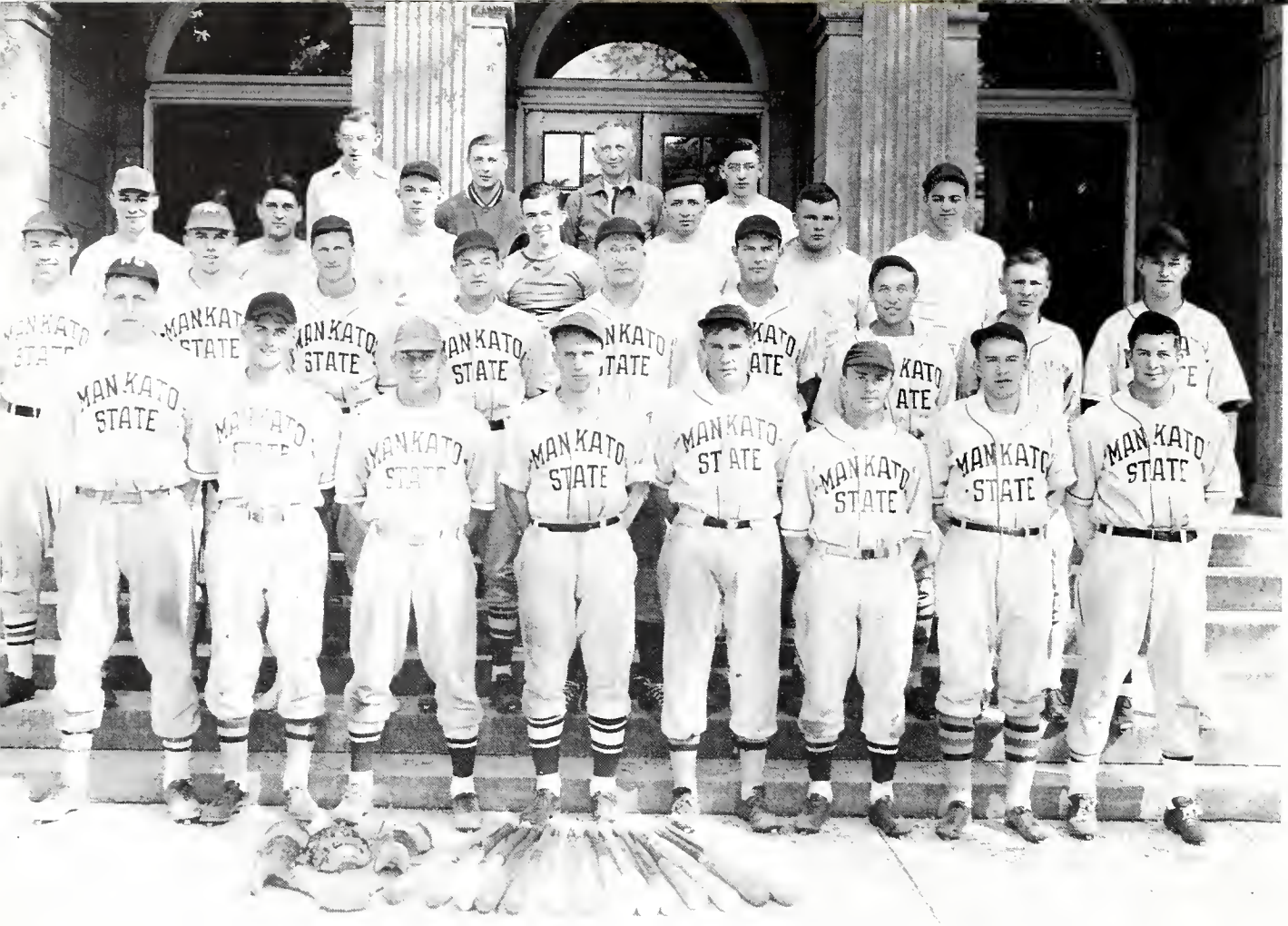

Left to Right
First Row—Ken Swanson, Lenny Wick, Dean Tate, Richard Stolhanske, Merlyn Knoll, Zeke Sloneker, Bill Lichtensteiger, Harold Palmer
Second Row—Marland Fierke, Bob Gettler, Hal Cuff, Leo Groebner, Roger Reisgrat, Larry Erie, Vic Betcher, Ed Timm, Danny Hartman.
Third Row—Tom Kigin, Jim Crawford, Norm Ecklund, Harlan Bowen, Gordon Pribyl, Martin McIntyre, Don Englund.
Fourth Row—Howard Schriever, Hugh Miller, Coach C. P. Blakeslee, Lyle Mottinger.

BASEBALL

By a flip of a coin to decide a tie, Mankato TC's 1948 baseball team lost its opportunity to complete a cycle of spring sports championships. But before calling the wrong-side of a quarter, the Indians compiled one of the finest baseball records in the school's history. C. P. Blakeslee's club won seven starts, lost two. Left-hander Lenny Wick turned in the finest performance of the brief season by hurling a no-run, no-hit contest against Winona in the last game of the season. Wick (five wins, no losses) and Dan Hartman served as the team's one-two pitchers. Larrupin' Leo Huber led the squad in hitting with a healthy batting average of .471. First-baseman Bob Gettler cindered the base-paths by swiping six bases, tops in that department. In other statistical pursuits, Wick struck out 46 batters and surrendered an anemic earned run average of 1.68.

Left to Right:
First Row—Myrl Smith, Wes Fritts, John Gill, Ken Swanson, Leo Huber, Bill Hollister, "Zeke" Sloneker
Second Row—Bill Reifsteck (seated), Don Buchanan, Jim Manthey, Ken Fechter, Dick Stolbanske, Warren Claridge, Ray Swee, Gene Beetsch, Lyle Mottinger, Vernon Ludeman, Dean Tate, George Hackett, Marshall Matejeck, Hank Lewer, Milt Thompson, Ed Englund, Jake Neubert, Bob Gettler, Al Affolter, Marland Fierke.

"M" CLUB

Left to Right:
Seated—Harold Palmer, Norman Ecklund, Bill Lichtenstiger, Lenny Wick, Glenn Simonson, Walt Mick, Benny Dekmeyer
Standing—Hugh Miller, Vic Betcher, "Tex" Morgan, Ken Bohks, Al Gosen, Gordy Frahm, Paul Hustad, Larry Erie, Howie Schriever, Danny Hartman, Dean Thul, Bill Reifsteck, Vernon Ludeman, Paul Dahle, Bill Sperlich, C. P. Blakeslee, Leo Huber, Bud Brown, Gordy Trouth, Bob Theobald, Dean Swift

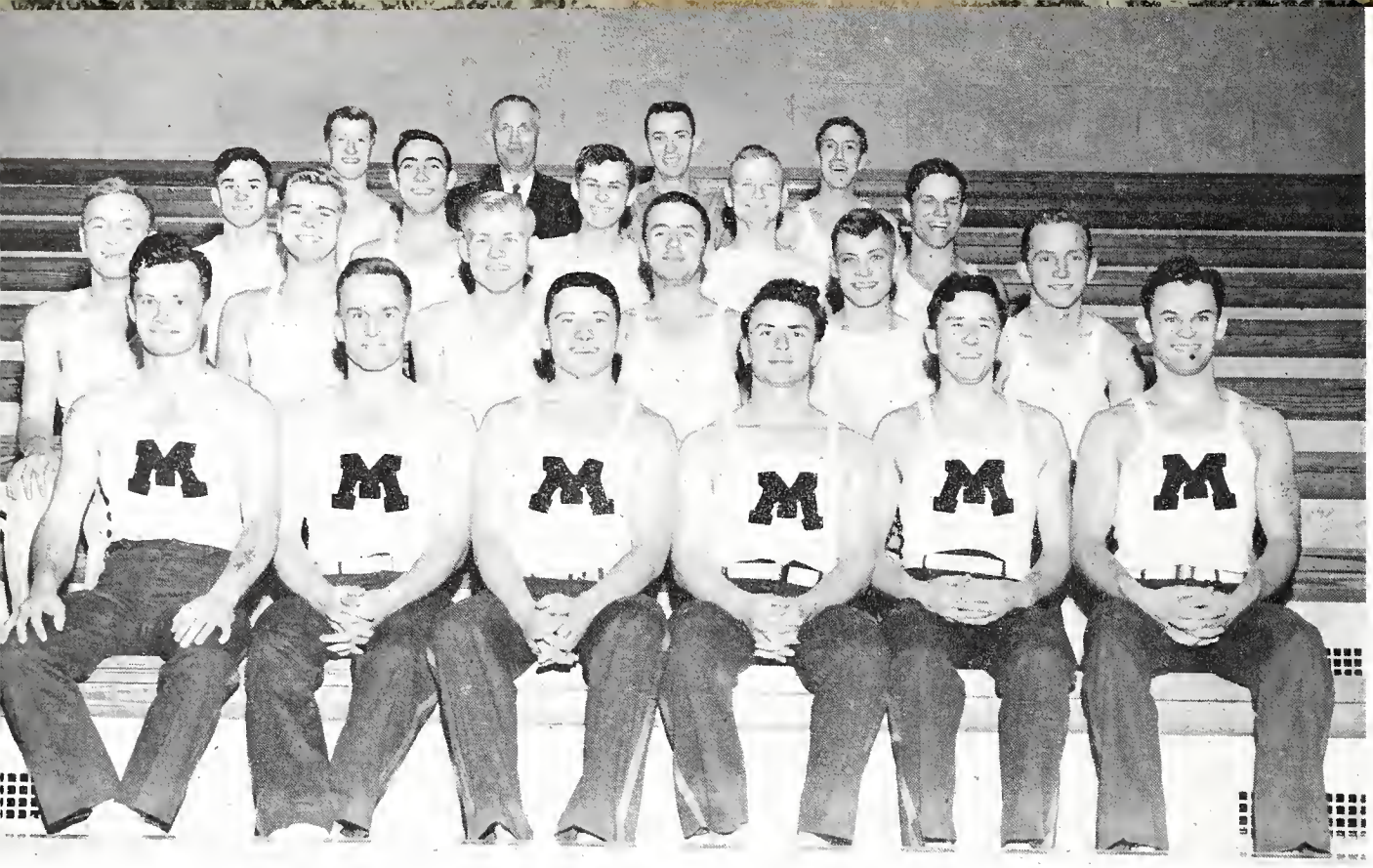

Left to Right.
First Row—Dick Owen, Dick Stolhanske, Ken Fechter, "Zeke" Sloneker, Ray Swee, Pat Gates.
Second Row—Ray Orbell, Darrell Schultz, Jim Springer, Warren Claridge, Carl Lipke, Bob Putzier.
Third Row—Glen Linscheid, Jim Jensen, Russell Potter, Al Affolter, Jim Frazier
Fourth Row—Willis Unke, Coach C. P. Blakeslee, Paul Matthews, Lin Hottinger

GYMNASTICS

Sacrificing the consistent for the spectacular, Mankato TC's gymnastic team pocketed the Northwest Class B championship last winter for the first time in the college's history. After a three-year domination of Class C competition, Coach C. P. Blakeslee's matmen entered a four-man delegation in the 1949 Class B competition and "nosed" past North Dakota State 1553 to 1536 for the title. Comprising Mankato's B entry were Pat Gates, Wayne Unke, "Zeke" Sloneker, and Bill Reifsteck. Unke placed second among the all-around individual scorers and won the side-horse event. In the Class C division Mankato placed runner-up to LaCrosse TC. Willis Unke headed Mankato's contestants.

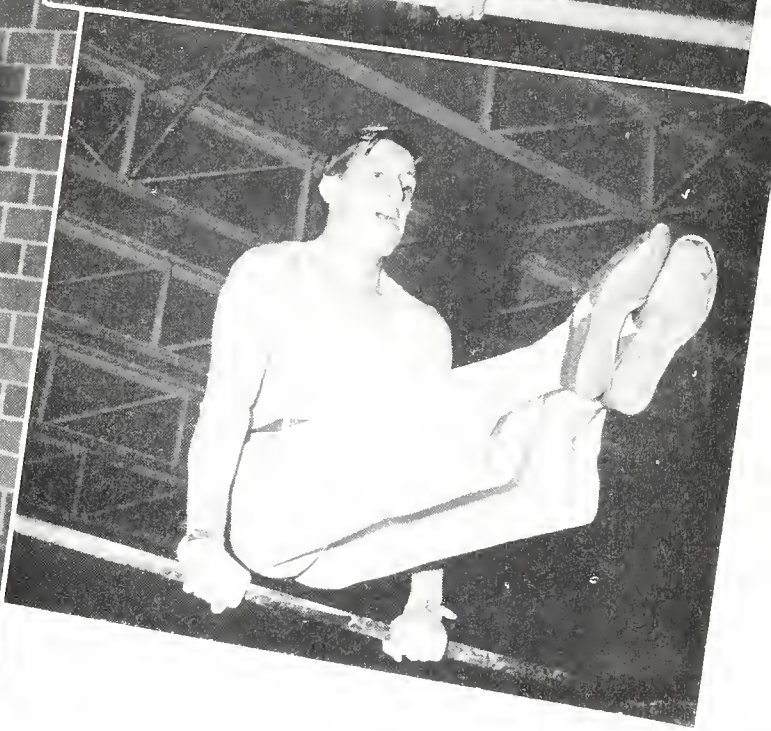

Howard Sloneker does the regular scissors off the "horse."

Our camera-man caught Ken Fechter in this remarkable "back-flip" on the mats.

Pat Gates exhibits his winning hand-stand on the parallel bars.

Lin Hottinger ends his "free-seat-circle" on the high-bar.

Eleanor Winter is assistant nurse of the college health service

Opal Klammer is instructor in health and physical education.

Amanda Etheridge, a new member of the staff, is instructor in physical education.

WOMEN'S ATHLETICS

Never let it be said that the female is the weaker sex! Some fifty members of the Women's Athletic Association, participating in approximately a dozen sports, attest to the increasing interest in feminine sports. From the once-stereotyped position of the woman in the home, women have advanced to active interest in such competitive pastimes as badminton, orchesis, volley-ball, speedball, basketball, softball, archery, table tennis, and swimming. To become an active member of the WAA, a girl must compile 100 points in various activities. After that grueling start, watch the interest blossom.

The two scenes below show the active interest taken by the girls of the college in the extensive sports and athletic program offered to them.

Interpretive dancing class.

Mary C. Taggart, instructor in physical education.

Not wishing to be outdone by the men's section of the athletic department, the WAA women entered the State Teachers College playday at Moorhead. There they captured the highest honors of the conference.

Olive G. Young, instructor in physical education, demonstrates the correct method of stringing a bow

Norma Danks, Evelyn Stiller, and Jeanne Lundin aim for the bullseye.

Left to Right

Front Row—Darlene Johnson, Mildred Bartlett, Edith Campbell, Ellen Johnson, Margie Christie, Jackie Osland, Gladys Hope, Marion Sanders.

Second Row—Catherine Roos, Sally Sather, Mavis Hanson, Marilyn Natvig, Marion Pearson, Rita Rector, Lorraine Alexander, Jean Juhl.

Third Row—Jane Zimmerman, Arlene Ewert, Betty Pribyl, Marie Danks, Florence Ottum, Gloria Dahlin, Marilyn Berg, Shirley Bagley, Pat Antonson, Dorothy Langworthy, Bonnie Carpenter

WAA

Left to Right.

Front Row—Evelyn Stiller, Lois Besondy, Ora Dyrstad Pat Barnum, Margaret Supple, Charlotte Cope, Modesta Mueller.

Second Row—Jeanne Lundin, Mavis Hein, Delores Johnson, Eleanor Kubista, Myrna Anderson, Marlene Venn, Doris Krinke, Ione Teig.

Third Row—Darlene Langlois, Barbara Thompson, Dorothea Deuster, Charlotte Gettler, Mary Moon, Sally Stevenson, Norma Danks.

SPEAKING OF PICTURES

And what is the cost of butter in Tibet?

Come right this way—Enter the halls of learning!

Houghtaling seems to be momentarily delayed!

A wee Scotch lassie plays a bit of a tune!

Soup's on!

Coming or going?

Just thinking!

It's Dad's Night at MSTC

Homework can be interesting!

Swoon! Swoon!
It's "Sinatra" Hass!

Indian braves twirl the Indian squaws
in the annual war dance.

Yuletide celebration at Daniel
Buck Hall.

It was true, true, false says Gish,
not false, false, true.

"Hark the Herald Angels Sing!"

Beam twirls a mean baton!

Come in at once!

The mop queen entertains during "time out."

It's not Esquire he's reading!

Bazaar's latest Homecoming model—Harriet Krieger.

Campus Coeds.

The College Four give their all for the polio fund drive.

Studying, Joyce?

Guess who won?

Have they got it

Remember? Or did you go home

There must be some mistake!

And Christmas came.

The Veterans Dance.

And Christmas went.

Cooper Hall entertains at a Hallowe'en Dance.

Who started this bad habit?

Senators investigate college needs.

Maybe it's boys night at the Dorms.

Guarding the future of MSTC, he approves of all who enter.

Joe Loersch assists in raising money for the WSSF carnival.

The Science Club banquets at the Burton Hotel.

Why Miss Conkling, I didn't know you cared!

It's a grand send-off for the team before the St. Thomas game.

That's the attitude for success Fellows!

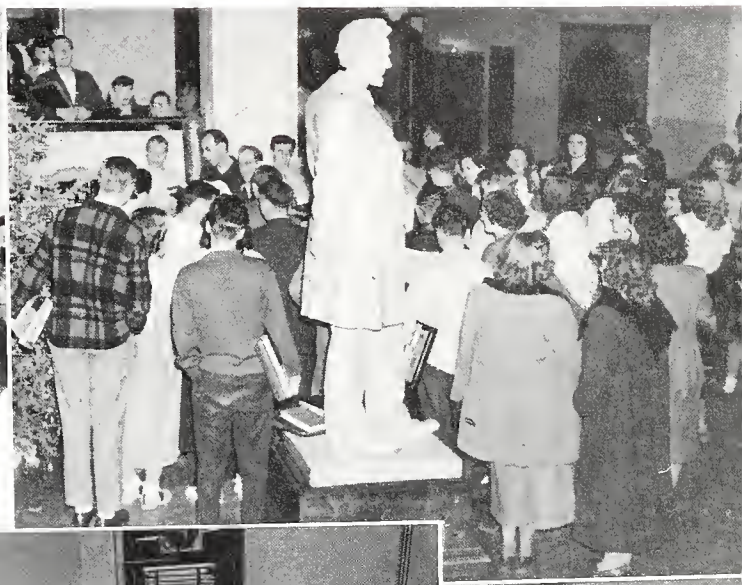

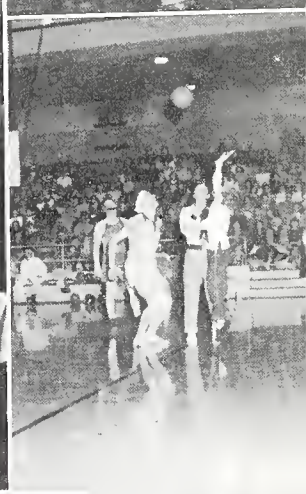

Vernon Beckman comes to Mankato from Two Rivers, Wisconsin. Leaving no time for leisure, Mr. Beckman assumed the duties of debate and forensic coach immediately after his arrival at the college.

MID - YEAR NEWCOMERS

William Sturdevant joined the staff at MTC after receiving his master's degree in art at Drake University. All eyes will be turned on the forthcoming mural which Mr. Sturdevant is scheduled to paint for the college.

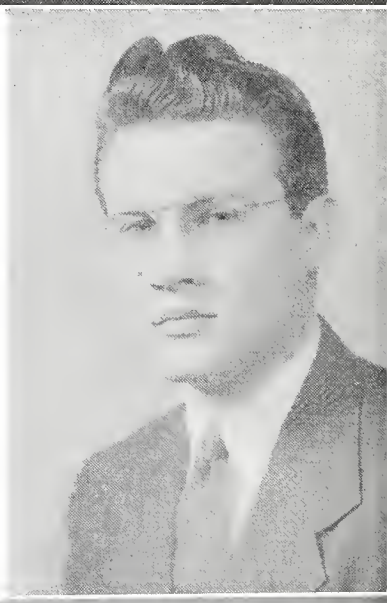

Bernard Schockel, instructor in geography, comes to Mankato from the University of Chicago. Mr. Schockel's main interest seems to be playing hand-ball with himself.

AUTOGRAPHS

Happy Hunting, Wally
in everything.
Bob Schmidt

Good luck to you
Wally and congratulations
on your award.
Ed [illegible]

Dear [illegible]
[illegible] to [illegible] in class with
you. May you meet
with as much success
at S.I. as you have
at M.S.T.C.
Chuck Johnson

AUTOGRAPHS

AUTOGRAPHS

AUTOGRAPHS

INDEX

A

Abdo, Joseph M—
Abraham, Arlo F.—75, 85, 87, 92, 93
Abraham, Oren D—61, 12, 60, 73, 75
Abraham, William H
Adams, William—37, 61
Adamsky, Myra—37
Affolter, Allen W—110, 109, 107, 34
Ahlbom, Harold E—
Ahstrom, Norman A—
Alexander, Lorraine G—114, 90
Algie, Nadine—37
Allar, Donald—106
Allen, Donovan J—31, 61
Allis, Mary Lou—20
Andersen, Donald L
Andersen, James L
Andersen, Marie—20
Andersen, Robert K
Anderson, Elna—20
Anderson, Burton
Anderson, JoAnn—37
Anderson, LaVerne—
Anderson, Marcella L—37, 61
Anderson, Myrna—114, 31, 91
Anderson, Robert W—
Anfang, Robert—
Antonson, Patricia—114
Armstrong, Joyce E—20
Armstrong, Lloyd—
Aronson, Ann L—20, 55
Austin, Virginia—37

B

Baar, Robert D—37
Backen, James—37
Baer, Helen—37, 55, 72
Bagley, Richard—37
Bagley, Shirley—114, 73, 75
Bailey, William—37
Baker, R. Lowell—37
Baker, Samuel—55, 56
Baker, William H—106
Bakke, Lorraine—72, 75, 77, 91
Bakken, Dorothy A—20, 91
Barnes, Patrick D
Barnett, Richard
Barnett, Robert—
Barnum, Orrin E—31, 61
Barnum, Patricia L—114, 31, 61
Barry, Raymond—37
Bartels, Marian—20
Barth, Donald M—37
Bartlett, Mildred—114, 37, 61, 90
Bartsch, Merton L—
Baum, Dale M—34, 73, 75
Bauer, Frank—37
Bauman, Donald B—34, 37
Bauman, Lloyd
Baxter, William L
Beam, Doris J—61
Beaubien, Mary E—37
Beaudette, Thomas
Becker, George J—37
Beelow, Beulah—20, 91
Beenken, Harvey
Beese, Louis—37, 60, 61
Beese, Veva—31, 60, 61
Beetch, Ellsworth B—93, 12, 49, 50, 85
Beetsch, Gene—109
Behrends, Lester—37
Behrends, Lester—37
Bemis, Marian—37, 69, 61, 75
Benedict, Leonard G—37
Bengtson, Jack—
Bengtson, Thoma—37
Bennett, James G
Benschoter, Richard—37
Benson, Carolyn M—37
Benson, Joan—
Benson, Norman—109, 34
Berg, Betty D—12
Berg, Carol J—37, 77
Berg, Donald L—92, 12, 55
Berg, Kenneth E—92
Berg, Marilyn—114, 37
Berger, David D—106, 104, 101
Bernardy, Francis S—88
Bernardy, Victor H—12
Berres, Virginia—37
Bertelsen, Angella M—37
Bertrang, Kenneth R—
Besondy, Louis L—114, 61
Betcher, Victor L—108, 31
Beulke, Harry R—
Birkland, Halvor—101, 31, 92, 66
Birr, Albert G.—37
Bisch, Harold J—31, 92, 56
Bjelde, Ardath—61, 37, 60
Bjerke, Luverne S—34, 49
Bjerke, Marilyn—37
Bjorkman, Bernice J.—12, 55, 73, 76, 87
Blackstad, Vera M—37
Blaisdell, Everett—
Blindt, Joseph—37
Block, Joyce—37, 61
Blomsten, Jean—31, 60, 61
Blumenshein, Carol—37
Boerem, Robert G—37
Bohks, Kenneth—107, 109
Bolger, Herbert R—12
Bolger, Shirlee S—12
Bolin, Charles W—31
Bom, Kenneth—61
Boranian, Dickran—
Boranian, Paul—
Borchert, Edward C
Born, Darwin—31, 56
Born, Lyle W—
Bornhort, Karl R—
Bowen, Harlan E—108, 56
Boyce, David M—
Boyington, Warren R
Boyington, Robert—37
Boynton, Willis A—
Bradshaw, Richard—37
Brady, Robert E
Brandenburg, John T—37
Brandt, Beverly—37
Brandt, Lois—37
Braum, Loren—34, 61, 60, 75
Bredlow, Betty—37, 75
Bredvold, Bonnie M—37
Bredvold, Greta—37
Brennan, Bernard
Brennan, Ted P—34
Brennan, Theresa L—20
Bringgold, Jacob D
Brisbane, Robert—61, 37, 60
Brodt, Virginia—37
Brolsma, Donna—37
Brown, Donald J—37
Brown, Gertrude—37, 86
Brown, Irwin C—109, 107
Brown, Luke D—
Brude, Joan M—
Bryant, Frederick E—37
Buchanan, Donald W—109, 106, 31
Buckman, Ross—31, 92
Buhler, Martha—31, 90
Buhler, Mary—31, 90
Buhr, Leona A
Bullis, Maureen—20
Burnham, Charles—34, 51, 55, 60, 75
Burns, Roberta M—55, 61, 73, 76
Busch, Barbara—
Butler, David—37
Buttenhoff, Orville O—75
Butzer, Mark A—37
Butzer, Paul J—107, 12, 86

C

Calkins, John C—38
Calkins, Wendel F—92
Camery, James C—34
Campe, Ruby—21
Campbell, Edith—114, 38, 61
Campbell, Muriel—38
Canon, Gloria—31, 73, 90
Carlson, Lois B
Carlson, Ronald—75
Carlton, Delores M—38
Carpenter, Bonnie—114, 38, 90
Carrigan, Milburne R—106, 34
Cassel, Marie—38
Cassem, Jerry—38
Castle, Margie L—21
Caven, Teresa—21
Chapman, Mary L—38
Chase, Robert—38
Cheney, Frank—38
Cherland, Robert—38
Christensen, Earl—
Christensen, Gene H—38
Christensen, Gladys—38, 61
Christians, Dorthea—38
Christianson, Irene—21, 38, 90
Christianson, LaVerne M—61, 38, 60
Christianson, Luverne—
Christie, Marjorie—114, 38
Claridge, Warren—110, 109, 106
Clark, Dick R
Clark, Geraldine—89
Clark, Robert—61, 60
Clausius, E. Ray—34
Clupper, Darwin—
Cobleigh, William N—61
Collins, Russell—38
Collins, Thomas E—34, 55
Conlin, Thomas—104, 38
Conrad, Carroll W
Conrad, Lois E—38, 77
Conrad, Vernon L—101, 100
Conway, Rosemary—38
Cook, Cyril—
Cook, Joyce—61, 38, 60, 62, 75
Cope, Charlotte A—114, 31
Converse, Mary Lou—12
Cornell, Donald R—13
Cornell, Mildred—38, 61
Courrier, Sherwood—38
Cowles, Larry—34, 92, 49, 55
Covell, Wallace W
Crabtree, Walter D.—34, 92
Crane, David L—38
Crawford, James P—108, 13, 49, 50
Crawford, Richard—85
Crippen, Dudley—31, 92
Crowell, Donald—38, 61
Crowley, Adele K—
Cuff, Harold K—108, 104, 103, 101
Cumming, Robert J—38
Cummiskey, Herbert J—13, 56, 86, 92

D

Dahl, Joyce—21
Dahle, Paul—109, 31
Dahlin, Gloria J—114, 38
Dahmes, Verlin—
Daleiden, Robert B—34
Dalin, Galen E—34, 92, 75
Dallenbach, David W—92
Danks, Marie B—114, 38
Danks, Norma—114, 13, 73, 90, 91
Darg, Lloyd—
Davis, Arlene M—31, 90
Davitt, John J—92
Deal, Elberta A—
DeFrees, Catherine—21, 91
DeFreese, Stanley—61
Delyea, John A—
Demann, Elaine—21
DeMars, Joyce—
Deming, Marjorie
Denison, Marlin E—
Denison, Mary E—73, 75, 91
Derby, Louis—34
Deuster, Dorothea—114
Dick, Loraine H—21, 90
Dickerson, Cora F—21, 55, 75, 90
Dickinson, Raymond S—38
Dickmeyer, Benjamin W—109, 13, 75, 86
Dickie, Dale—34
Dion, Maurine—
Dittman, Richard W—31, 75
Dockendorf, Maynard E—34
Doering, Kenneth A—34, 56
Dohrn, William F—31
Dometer, Therese L—38, 75, 77
Dooley, Patricia—38
Dooley, Thomas R—
Dornberg, Curtis L—75
Dornfeld, Willard F—106, 66, 49
Doty, Barbara—38
Downing, Walter J—92, 13
Doyl, Robert—31
Draper, George—38
Drescher, Dorothy A—89
Drescher, Mrs. Margaret G—88, 89
Dummer, Bernice—38, 75, 86
Dunn, Charles—104, 101, 38
Durbin, Ramona J—31, 73
Dussl, Arthur C—56
Dyrstad, Ora A—114, 34

E

Eeten, Norman—38
Eigenbrodt, Robert A—34
Eisen, Ramona—38
Eklund, Norman—109, 108, 31
Elben, Roy G—92, 60, 61, 62
Ellingson, Ruby—38
Emme, Charles—38
Engberg, Stanley R—31, 66
Englund, Edward J—109, 108, 101, 13
Eppard, Marvin B—38
Epple, Damis—62, 88
Erdal, Ray D—31, 61, 55, 60, 73
Erdman, Marjorie—21
Erdmann, Melvin T—34, 92, 49, 55
Erickson, Donald A—38
Erickson, Dorothy L—22, 38
Erickson, Gene—92, 38
Erickson, Joan L—34
Erickson, William H
Erie, Lawrence E—109, 108, 101, 100
Erkel, Richard—
Erlandson, Edward E—31
Etherton, Eugene R—106
Evans, Donna K—13
Evans, Glenn—38
Evers, Margaret—
Ewert, Arlene—114, 38, 61

F

Farrell, Bernice—94, 22, 86
Farm, Elaine—61, 60
Fasnacht, Sylvia—60, 61, 86
Favro, Charles—
Fechter, Kenneth R—111, 110, 109, 106
Feely, Florence—38, 86
Felber, Standley—
Felch, Donald E—
Feuerstein, Louis F—31
Fierke, Marland—109, 108
Filkins, Elouise—38
Finkle, Raymond L
Fischer, G. John—31, 92, 89
Fischer, Robert—31, 75
Fitterer, Harold J.—31, 49, 50, 73, 76

Fitzgerald, Lowell—61, 60
Fitzpatrick, Ella Mae—38
Fitzsimmons, Marjorie—
Flaten, Calvin C.—34, 56
Fletcher, James D.—
Fogelberg, C. L.—104, 102
Footh, Willard W.—61, 13, 60
Ford, Corrine—38, 86
Formanek, Frank J. Jr.—31
Fortney, Richard A.—
Fowler, Beverly—
Fowles, Shirley—
Fowles, Thomas—38
Fox, Raymond B.—73, 13, 55, 72, 76
Frahm, Gordon E.—109, 104, 103, 34
Frank, Lyle E.—14, 19
Franke, Roger—34
Franta, Margery—38, 86
Frazier, James E.—110
Fredericksen, Nada—
Fritts, Wesley B.—109, 106, 31, 56
Frost, Avis L.—38, 75, 87
Frost, Whitney W.—66, 14, 60, 62, 61
Fulton, Thomas W.—101, 100

G

Gaffey, Patricia—38, 72, 86
Galer, Iris—61, 38, 60
Gardner, Geraldine—38
Gartzke, M. Robert—39
Gates, Carl H.—111, 109, 106
Gates, Hazel—55
Gens, Darlene—61, 39, 60
Germo, Lorraine—
Gettler, Charlotte—114, 61
Gettler, Robert Wayne—108, 106, 101, 100
Gieseke, Louis F.—39
Gill, John D.—109, 106, 14
Gillson, Gordon—89
Gish, Arnell G.—92, 88, 89
Glamm, Clarice—22
Golden, Thomas—39
Golly, Alberta—22
Gorman, Edward F.—106, 103
Gosen, Albert—109, 101, 31, 92
Gosewisch, Donald—
Gould, Frederick N.—39
Grabow, Wilmar—39
Graif, John P.—
Grandprey, Lloyd—61
Grandprey, Lois—61
Gretz, David B.—
Gretz, Rosemary—39
Griebel, Mary—39
Gries, Patricia—
Griffin, Vivian—39, 90
Griffiths, John N.—31
Grimmer, Bernice—
Gruhot, Raymond L.—39
Grundemeier, Winston—39
Guanella, Elwood C.—14, 49
Guentzel, Garnet—39, 62
Gunhus, Gunder—
Gustafson, Marjorie—39, 49
Gustafson, Ruth I.—22, 39, 90

H

Haag, Bernard—
Haaland, Waldemar J.—
Hackett, George—109
Hackett, Joseph—49, 89
Haglin, Milton E.—39
Haldy, William O.—
Hall, Jeanne—34, 89
Hall, Margaret—
Hallstrom, Joan—39, 90
Hanna, Margaret—61, 39, 60, 75
Hansen, Bruce—
Hansen, Marian—61, 60
Hanson, Grace B.—39
Hanson, Harold L.—39
Hanson, Howard D.
Hanson, Joan—75
Hanson, John L.—22
Hanson, Mavis—114, 75
Hanson, Stella M.—39, 55, 90
Hardt, Quentin—39
Harein, Phillip—
Harper, Robert R.—39
Harrington, George C.—34, 92, 49, 50, 88
Hartmann, Ardis—34, 86
Hartman, Gary—39
Hartman, Herbert D.—108, 34
Harvey, Bruce D.—39, 75
Hass, Rayfield W.—34, 60, 61, 62
Haws, Tom—39
Heaney, Lois M.—39, 61
Heers, Marilyn—22
Hegna, Donald—92, 39
Hegstrom, Eldon—32, 93, 60, 61
Heikens, Joy I.—32, 56, 76, 77
Heimendinger, Leo D.—39, 75
Hein, Alan G.—34
Hein, Janet—114, 34
Hein, Mavis—114, 93, 14, 55
Heins, Shirley—19, 22, 91
Heise, Arno A.—34, 92
Hellevik, Anne—61, 60
Hellie, Lois—
Henderson, Earl F.—
Heppner, Alvin—92, 14, 60, 61
Herschberger, Jean M.—32
Hessing, Shirley J.—39
Heyer, Robert G.—
Heynen, Bonita—39, 72, 86
Hibbard, Ronald E.—

Hiebert, Delevan—66
Hiebert, Marjorie A.—22
Hildebrand, Edwin P.—104, 101, 14
Hiller, LaVern L.—34, 39
Hillestad, Parnell—
Himmelman, Donna—32, 55, 90
Hindt, Vera J.—22
Hines, William James
Hiniker, Loren—39
Hislop, Zella J.—34
Hjelter, Elaine I.—34
Hodnefield, Corrine M.—23, 87
Hoehne, Claren H.—92
Hoerr, Paul V. Jr.—92
Hoffman, Laverne J.—
Hofstad, Harriet—23
Hohenstein, Allan F.—39
Hoiland, Florence M.—39, 90
Hokanson, Ellen—14, 49, 50
Hokeness, Lois—39, 87
Holck, Betty—
Hollingsworth, Lloyd—32, 56
Hollister, Wilbur J.—109, 106, 32
Holtz, Richard—39
Holway, Ross—
Hope, Gladys—114, 39
Hopke, Donald—
Hornness, Harriet—32, 51, 60
Horwath, Gaylord—34
Hoskins, Alice—39
Hottinger, Rosemary—
Houghtaling, Mary L.—39
Houston, Betty A.—39
Howard, John J.—
Howe, John—
Howley, Charles J.—32
Hoxie, Maxfield G.—14
Hoyt, Leon D.—
Huber, Leo W.—109, 101
Huelskamp, Frank—39
Hurley, Theodore C.—39
Hurry, LeRoy W.—
Husby, Barbara J.—39
Hustad, Paul F.—109, 104, 103, 14
Hyland, Odein L.—39

I

Imlay, Norma—49, 75
Indall, Claude A.—15
Iverson, Doris J.—61, 39, 60, 62
Iverson, Harry
Iverson, Lois—

J

Jackson, Charles H.
Jacobson, Edward C.—104, 101
Jacobson, Luther H.—66
James, Arlouine—39
Janda, Richard A.—
Jenkins, Janet—23
Jensen, James—110, 39
Johnson, Ardyce—39
Johnson, Audrey—23
Johnson, Bryce G.—34
Johnson, Carol—
Johnson, Carol D.—23, 90
Johnson, Charles K.—75
Johnson, Dale R.—39
Johnson, Darlene E.—39
Johnson, Dean—
Johnson, Delores A.—34, 55, 73, 76, 77
Johnson, Donna M.—39, 61
Johnson, Ellen—39
Johnson, Gwendolyn
Johnson, Hugh D.—66, 15, 55, 72, 75
Johnson, Ilona J.—40
Johnson, Joan A.—88
Johnson, Kenneth J.—101
Johnson, Nanette R.
Johnson, Mae E.—23
Johnston, Philip M.—
Jones, Bernard E.—56
Jones, Ellyn I.—93, 15, 73, 75, 85
Jones, Eugene W.—40
Jones, Kathleen N.—61, 60, 62
Jones, Lewis J.
Jones, Radonna—40, 55, 61, 88
Jones, Richard R.—15
Jones, Wayne R.
Jorgensen, D. L.—23
Joyce, Lloyd G.—92
Juhl, Jeanne—114, 40
Jukulen, Norma—40, 90
Juul, Marilyn L.—40

K

Kain, Gloria—61, 23, 60
Kain, Sylvia M.—32
Kallemeyn, Willard H.—40
Kallevig, Nordale O.—
Kaneff, Marietta
Kanne, Gerald—40
Karlsven, Florence—23
Karschnik, Edna—
Kaster, Cy—40
Kaufman, Mary Ann—40
Keaveny, Maurice—40, 61
Keene, Clinton—40
Kehner, Robert—
Keuth, George C.
Keith, Wayne R.—40
Keller, Betty Lou—23, 90
Kelley, Meredith W.—34
Kelley, Darwin
Kelley, Norma—40
Kelley, Rosemary—40
Kennealy, Jerry—

Kerby, Claire T.—24
Kieninger, Joe E.—40
Kienitz, Colleen A.—24
Kiernan, Daniel P.—76, 86
Kietzer, Eugene G.—
Kietzer, Neal L.—
Kigin, Thomas E.—34, 56, 72, 77, 86
King, Jeanette—32, 75
King, Stanley L.—92, 40
Kinney, Beverly—40
Kintzi, Vera—24
Kirchoff, Ralph—40
Kitzmann, Richard H.—
Klammer, Waldemar E.—93, 15, 49, 61, 65
Klabunde, Beverly—
Klancke, Calvin—
Klomps, Joanne—40, 61
Kne, Andrew M.—104, 103
Knipfer, Orval E.—32, 49, 50
Knoll, Merlyn R.—108
Knudson, Roger W.—40
Korth, James E.—103, 102, 101, 98
Kosek, Shirley—
Kovarick, Irma—86
Kraft, James—89
Kranz, Gary—40
Krapf, Doris—32, 55, 73, 76, 94
Krause, William P.—104
Kreitinger, Eleanor—24, 55, 75, 86
Krenz, Aralia—
Krieger, Harriet J.—35, 61, 49, 60
Krienke, Marjorie A.—40
Krier, Beverly—40, 61
Kriha, Mary J.—40, 86
Krinke, Doris A.—114, 32, 61
Krochler, Marilyn—40
Krueger, Alayne—40
Krueger, Arlos E.
Krueger, Donald—40
Kruse, Virgil—35
Kubista, Eleanor—35, 55, 61, 73, 76
Kuelbs, Joleen—24, 60, 61, 76
Kuether, Donald—
Kulseth, William H.—
Kurseth, Dwaine P.—40
Kurth, Doris T.—
Kuyper, Bonna J.—40

L

Lachelt, Philip—35
LaGow, Lavern—101
Lambrecht, Geo.—35
Lamont, Elmer G.—40
Lang, Jeannette—40, 90
Langer, L. Francis—40, 86
Langlois, Darlene—114, 32
Langworthy, Dorothy A.—40
Lanning, Mary E.—24, 75, 90
Larson, Barbara J.—24
Larson, Claire E.—32, 73, 75, 76, 87
Larson, Dale D.—32, 61, 75
Larson, Gerry Ann—61, 40, 60
Larson, Marlo—
Larson, Oral I.—
Larson, Robert L.—40
Laudert, Harvey W.—40
Laursen, Eugene A.—92, 40, 61
Lauruhn, Evelyn—
Lawson, Don W.—104, 101
Leach, John H.—40
Le Duc, Henry C. Jr.—
Lee, Delores—40
Lee, Donald L.—
Lee, Harold—40
Lee, Russel—
Leech, Larry D.—92
Leiferman, Aloysius R.—32
Lemke, Howard—
Lenz, Eleanor—40
Lewer, Henry—109, 101, 100, 15
Lewis, Harold J.—35
Lewis, Mary A.—90
Libra, Everett T.—92, 56
Lichtenstiger, Bill—109, 103, 35
Lindeen, Ralph W.—
Lindsay, Glenna D.—
Linscheid, Glen—110, 60, 61
Lipke, Carl—110, 35, 61, 60
Lloyd, Leighton G.—
Loersch, Joseph F.—15, 50
Lord, Paul E.—92, 66
Lorentz, Elizabeth A.—
Lorge, Lorraine—
Lovett, James W.—40
Ludeman, Vernon L.—100, 32, 61, 60, 62
Luverne, Lull—40
Lumovich, Dessa—
Lundell, William R.—
Lundin, Jeanne—114, 35, 61, 60, 75
Lunn, Marian—35
Luskey, Margaret—35, 24
Luth, Eugene—15, 73
Lynch, Mark—40
Lyons, Thomas D.—

Mc

McBride, Robert D.—35, 66
McCormick, Robert—49
McCormick, Shirley—40
McCormick, William J.—86
McCready, Marilyn—40, 90
McEnaney, Bonita C.—
McGraw, Eugene—32
McGrew, Robert W.—55
McGuire, Margaret—41

McIntyre, Martin—108, 101
McIntyre, William A —
McKibbin, Eugene F—16, 19, 55, 73, 93
McLaughlin, Thomas R.—
McMullen, Dean E —41

M

Mabee, Donna Marie—41
Mackenthun, Lorenz—41
Mackenthun, Victor—41
Mackin, Mrs Wilma—32
Macoy, Winnice—41
Madsen, Maxine C.—
Maguire, Arlene—41, 86
Mahoney, Robert James—
Maine, Maurice—41
Malcolm, Dolores—
Malcomson, David H—
Malone, Kathryn Ann—41
Manaige, Gordon—15, 55, 56
Mandeen, Margaret—41, 87
Manning, Roger Earl—
Mansoor, Khalil—41
Manthey, James E—109
March, Evelyn Smith—
Marienau, Dennis D.—
Marpe, Betty C—24
Marschall, Charlotte 24, 55
Marso, William F.—
Martens, Mrs. Florence—32
Marti, Ruth—41
Martin, Mary Lou—25
Mason, Theodore R—32
Matejcek, Marshall A—109, 101, 100
Matheson, Shirley—61, 41, 60
Mathews, Frank Joseph—109
Mathews, Joseph—110
Matts, Gerald Norman—41
Mattson, Laverne G—32, 55, 56, 88, 89
Mattson, Paul—41
Matz, Howard F.—32
Maxwell, Gertrude E—25
May, John A—15, 56
Mayer, Wayne Robert—32
Mehlhouse, John 41
Meling, Milo—41
Menk, Roland H—
Meschke, Emery—41
Mesker, Armin—
Metag, Mary—
Meyer, Blanche—61, 41, 60, 86
Meyer, Donald—
Meyer, Shirley—25, 75, 87
Meyer, Wilfred M—41
Meyering, Ralph—41
Meyers, Marilynn Lois—41
Mick, Walter L—109
Michels, Lloyd—
Mielke, Margaret Ann—25
Miller, Arlene—41
Miller, Beverly Jean—16
Miller, Elizabeth Marie—41, 73, 75
Miller, Gordon—
Miller, Hugh L—109, 108, 92
Miller, Richard—
Mischke, Marvin—16, 55, 85
Mitchell, John Kieth—41
Mittelstedt, Bernard Alfred F—
Mittelstadt, Stanley A—
Moe, Rita—35, 61
Moeller, Mary Louise—93, 16, 73
Moeller, Phyllis R—93, 16, 60, 61, 86
Molkenthin, Lovelia—
Moon, Mary Ann—114, 25, 90
Moore, Edwin Jr—41
Moore, Martha—25
Morgan, Julbert—109
Morisette, A Melvin—
Morrison, Lois A.—35
Morrissette, Robert Andrew—41
Moses, George Emerson—
Moses, Mary Jean—56
Mottinger, Lyle—109, 108, 32, 92
Mucha, Lucretia—
Mueller, Doreen—41
Mueller, Modesta—114, 32, 49, 50
Mullen, Adrian James—92, 55, 61, 72, 77
Mundale, Carroll—93, 55, 72, 87, 89
Munson, Ruth—41, 61
Murray, James D.—32, 16, 49 50
Myran, June—

N

Nart, Marlin—41
Natvig, Marilyn G.—114, 41, 76, 88
Nauman, Allan—
Nauss, Lovern Gust—92, 41
Nelson, Albert Conrod—
Nelson, Dale I—
Nelson, Duane R—104 102
Nelson, George H—61
Nelson, Inez Mae—16
Nelson, James—
Nelson, Jean V.—41
Nelson, Lester—41
Nelson, Mildred—41
Nelson, Neal C—
Nelson, Orville Vernon—35
Nelson, Wayne—61, 60, 62, 66, 75
Ness, Audrey—
Ness, Gary Paul—35
Ness, John M—104
Nessett, Arden—41, 60, 61
Nestegard, Nada—41, 61, 87
Neubert, Lawrence—93, 100, 101, 109
Neubert, Raymond R—
Newman, Phyllis Irene—41
Nielsen, Roger D—
Nieno, La Donna—41
Nimps, Alvin—41
Nissja, Robert—92
Nordgren, Lee A.—49
Noreen, Elizabeth—25, 90
Norland, Albert C—35
Norman, Milton Joe
Northness, Twila—41, 91
Norton, Raymond—32
Novotny, Bonnie L—41, 86
Novotny, Irene—41, 86, 91
Nuessle, Ruth—

O

O'Berg, Sharon Rae
O'Brien, Kenneth—
Olander, Edgar—
Olberg, Mrs Violet
O'Leary, John W—32, 73, 86
Oleson, Merrilyn—41
Olinger, J Robert
Olsen, Janyce—56
Olsen, Lois—56
Olsen, Richard Wallace—
Olseth, Dale—
Olson, Carl R—
Olson, Dolores E—41
Olson, Donald L—104, 102, 98
Olson, Ellen Jean—25
Olson, Esther J—41, 90
Olson, Lawrence E
Olson, LeRoy—35, 60, 61
Olson, Mary Anne—41
Olson, Ray C—
Olson, Raymond G—41
Olson, Rossella M—41
Oman, Mavis
O'Meara, Patricia Ann 35, 25 41, 91
Orbell, Raymond J—110, 92, 41
Orne, Gloria—41
Orth, Donald J—
Osborne, Mary—25
Osell, Joyce—41
Oskerson, Darlene—41
Osland, Jacquelyn—114, 41
Osmundson, Roger L—107
Otness, Ruth Mae—41
O'Toole, Audrey—26
Ottum, Florence M—114, 41, 56, 77, 87
Owen, Richard Arnett—110, 92
Owen, Ruth Elaine—41, 55, 73, 75
Overson, Leverne C—32

P

Packard, Duane Leslie—32, 56
Palm, Carl—41
Palmer, Harold—109, 108, 35
Park, Margaret Jane 35, 55, 61, 90
Parker, Karl—
Parriott, Louran—
Patterson, Hazel—41
Paulson, John Jr—
Paulson, Floyd—42
Paulson, Rita—42, 75
Peck, Arthur—
Pekarna, Frank Joe
Peltier, Rodney Roy—42
Pengra, Rose Ann—
Pepper, James R—
Pestorious, Joyce—
Peters, Anna Mae—61 26, 60
Peters, Shirley—26
Petersen, Marion June 42, 90
Peterson, Edward L—
Peterson, Howard—101
Peterson, Robert H
Petter, Ralph—42
Pew, Robert Addison—35
Phillips, Norbert Theodore—42
Pierce, Gordon L—35, 49, 50
Pinney, Frances Ruth—42
Pitts, Kenneth Earl—16
Plinski, Paul—
Ponstein, Donald John—32, 92
Popowski, Mary Ann—26, 77, 86, 91
Ponwith, James J—16
Porter, Howard Richard—32, 49, 92, 50, 88
Potter, Russel D—110, 42
Prange, Carol—42, 91
Prehn, Constance Wyonne 42, 73, 75
Pribyl, Betty Jane—114, 42
Pribyl, Gordon F—108, 32
Prihoda, Kenneth—42
Prochl, June—26
Prosch, Grace L.—42, 90
Putrah, Dale—56
Putzier, Edward A—49, 50, 33
Putzier, Robert E.—110, 35, 32

Q

Quilling, Gerald M—
Quiring, Gladys Jane—42
Quiring, Janice—26

R

Radant, Ralph W.—42
Radeke, Lorita—35
Ranzinger, Roland J—16
Rasche, Betty—42
Rasche, Dorothy Ann—49, 61, 86, 91, 35
Rasmussen, Anita—42
Rasmussen, Thomas W—
Ray, Ernest Leroy—32, 92, 49 50
Ray, Forrest—35
Reader, Alden—104, 103, 42
Rector, Rita—114, 42, 44, 90
Reed, Daryl—
Reedy, Daniel P—32
Reifsteck, William D—109
Reimler, Robert—1
Reinhart, G. Arion—
Reisdorder, June—42
Rentz, John—42
Rettmer, Curtis—
Reveland, Harlen E 101
Rice, Mary Ann—42, 60
Richter, Eugene Arthur—
Richter, Audrey Wilson—26
Richter, Russel Richard—42
Rients, Merle—
Roberts, Barbara—73, 77
Roberts, Betty L.—
Roberts, Donavan L.—42, 44
Roberts, Georgia E—42, 60, 61, 62
Rodsater, Lavonne 26, 55, 76, 77
Rolling, Theodore L. 92, 42, 75, 86
Rollinger, Gerald—35, 92
Rondeau, Richard F—17
Rooney, Marcella—42, 86
Roos, Catherine—114, 42
Roozen, Robert C—
Ross, Byrdella M—42
Ross, May Orands—42
Rossow, Luther G—101
Roth, Dale—
Rudolph, Wayne—42
Ruskell, Marian—26
Russell, Eugene Robert—35, 56, 73, 75
Russell, Mary Joyce—26, 55, 73, 75
Rust, Laura L—42
Rutt, Dorothy—42, 86
Rysavy, Albert E—

S

St Martin, Shirley—42
Sabin, Constance—94, 27
Sahli, Robert—42
Sahli, Rodney—42
Sampson, Richard—
Sanders, Marion—114 42, 76, 88
Sanders, Paul Howard—
Sandmann, Armin A—
Sandvik, Robert Joseph 101
Sanger, Mary—61, 86
Sartor, Jerome—
Sather, Shirley M—114, 42
Saufferer, Ardis—42
Schafer, Curtis T—42
Scheerz, Gloria—32, 86
Scherb, Dorothy—42
Scherer, Betty—
Scherer, Vera—42, 61
Schimbeno, Leon—107
Schlack, Dolores—27, 90
Schlinger, Charles W—
Schmalz, Joyce—42
Schmidt, Jean—42
Schmidt, Robert D—17, 49
Schmidtke, Howard—17
Schmidtke, Siegfried E—35, 92
Schmitz, Betty—42
Schmitz, James N—
Schmitz, Joan—42, 86
Schoemaker, Verneice E 32
Schreyer, Lowell 42, 61, 89
Schriever, Howard—109, 108, 66, 17
Schroeder, Harry W. 42
Schroeder, Richard A
Schrupp, Grealdine 42
Schuldt, Jerome—35, 92, 49 50
Schuller, Robert P—35
Schultz, Elaine R—42
Schultz, Fern—42
Schultz, Marilyn—42, 88
Schultz, Robert D—110
Schultz, Carol—77, 86, 91
Schulz, Isabelle—49, 50
Schumacher, Irma R
Schwager, Maynard M—42
Scott, Ruth—43
Seigfreid, Gene—104, 43
Senesac, Daniel—43, 86
Senne, Clifford—
Severin, William F—43
Severson, Donald J
Severson, Edward M—35, 56
Sexton, Patricia—35
Shambouer, Phyllis—42, 86
Shannon, Edward W—35, 55, 61, 72, 77
Shaver, Marilyn F—43
Shea, Peggy—43
Shimota, Gene—86
Shumski, Phyllis E—43 86
Siebert, Carol E—35, 60, 61, 62, 73
Simmonds, Richard A 17, 73, 86
Simacek, Milo—43, 49, 61
Simmons, Jack—101, 100
Simon, Charles F—17
Simon, Kenneth F—
Simonson, Glenn R—109
Skinner, Marvin—43
Sladek, Louise M—
Sloneker, Howard L—110, 111, 109, 108, 32
Smalley, Byron W.—17
Smith, Beverly A—
Smith, Beverly—61, 43 60, 62
Smith, Gail D—35, 49
Smith, Irving J—

Smith, Marilyn E—61, 43, 60
Smith, Myrl W—109, 106
Smith, Phyllis J.—17, 75
Smith, Roxie—43
Smith, J. Thomas—43
Smolka, Gretchen—
Somers, James Jr.—17
Somers, John E—
Sorensen, Herb—
Sorenson, Allan—104, 43
Sorenson, John—61, 43, 60
Sorenson, Lloyd—
Sparks, Bernice—61, 27, 60
Speer, Ruth—27, 90
Spence, Joan—43
Sperlich, Rosalee Crawford—76
Sperlich, William C—109, 104, 102
Sperry, Albert B—
Splinter, Leo—
Springer, Gerald—104, 43
Springer, James—110, 43
Squibb, Cornelia—35
Squires, Elizabeth—43
Stabnow, Irving J—66, 18
Stalwick, Gerald T.—101
Stanford, Olive E—43
Starks, Thomas—43
Stauffer, Helen—18, 55, 73, 76
Steen, Dorothy M—43
Steinbach, Ralph—
Steinhauser, Frederic R—18, 60, 61, 89, 88
Stelter, Eugene C—
Stenson, Joseph—35
Stensrud, Marian—27, 75, 90
Stenzel, David—33, 49, 50, 88
Stephan, Eldon—43
Steppel, Lorraine M—27
Stevens, Russell A—
Stevenson, Sarah—114, 33
Stiller, Evelyn—114, 32, 91
Stinson, Sara A—
Stolhanske, Richard N—110, 109, 108
Story, Courtlin E—92
Story, Harley L—33
Stratte, Georgia—18
Strobel, Claire J—35, 49, 50, 61, 72
Strobel, Margaret—43
Stroebel, William—43
Stromberg, Roy L—18
Studtmann, William T—
Sturm, James M.—33, 56
Stussy, Fred T—43, 61
Styve, Betty Lou—43
Suel, Corrinne—43
Supple, Margaret—114, 33
Svoboda, Frank J—
Swanson, Betty L—43
Swanson, Kenneth G—104, 102, 101, 100
Swanson, Russell—
Swanson, William H—33, 72, 73, 75, 76
Sward, F. Robert—43
Swartz, Winnabeth M—18, 73
Swee, Raymond D—110, 109, 106
Swenson, Audrey—43
Swift, Dean C—109, 101, 43
Swingdorf, Darrel—18
Sybilrud, James K—
Syverson, Shirley—43, 90

T

Talle, John—
Tarpy, Gerald J—43
Tarrant, Duane—
Tate, Dean—109, 108, 101, 18
Teig, Ione—114, 27, 87
Teigum, David—43
Telshaw, Stanley W—
Temple, Delores—
Templin, James L—
Tenhoff, Clair—43
Tenhoff, Mary—18
Terhark, Dorothy—43
Terhune, Jimmy L—43
Teske, Jerry—61, 43, 60
Theobald, Robert—
Thielbar, Donald—
Thiesse, Rosalin—35
Thiesse, Sylvan H—33, 92
Thisius, Orville L—
Thompson, Clarence L.—33, 66
Thompson, Gayle E—60, 61, 92
Thompson, Margaret—27
Thompson, Milford R—109, 101
Thompson, Robert—
Thompson, Wallace A—43
Thomsen, Robert B—89
Thomson, Barbara—114, 91
Thorin, Maxine—43
Thorstad, Eda—43
Thul, Dale—106
Thul, Dean—109, 106, 36
Tiedeman, Lois—43
Tietz, Doretta M—27
Tilton, Robert L—
Timm, Edgar—108, 49
Tinklenberg, Betty J—
Tischner, James—88
Tjosvold, Paul—43
Toews, Mary S—43, 75, 90
Toft, Phyllis—
Tollefson, Effie—
Tosch, Dwain—
Toupal, Henry G—43, 75
Tournier, Mary J.—27, 90
Towler, James—33
Traeger, John L—
Traurig, Leo—43
Trembley, D. R.—33, 92, 60, 61, 86
Troldahl, Charles E—43
Trouth, Gordon C.—109
Tschohl, Audrey—33, 56, 86
Tyberg, Howard E—92, 66, 49, 87, 33

U

Ufkin, Floyd H—33
Unke, Wayne—36, 43
Unke, Willis—110
Ure, John C—

V

Valentien, Mae—43, 90
Valverde, James L—
Van Norman, La Donna—28, 90
Venn, Marlene—114, 36
Votca, John A—33, 86

W

Wagner, Evelyn—18, 73, 75, 76, 93
Wagner, Maurice J—104, 43
Wakefield, Naomi—93, 19, 55, 73, 91
Waldon, Ray—101, 43
Waldron, Arnold D—
Waller, Beverly L—43, 61
Walser, Helen—44, 72, 77, 88
Walth, Loreley—44, 75
Ward, Audrey D—28, 91
Ward, William—77, 93
Waslif, Donald P—
Watson, Nancy—44
Watzek, Leo R—92
Way, Marjorie—44
Weber, Janet—
Weber, Ramon E—44, 75
Weber, Wenonah M.—44, 60, 62, 86, 61
Webster, John—36, 55, 61, 85, 93
Weckman, George T—
Wegner, Robert G—44
Weikle, Lois—28
Weir, Bonnie P—44, 49
Weir, John F—
Weir, Mary A
Welch, George P—44
Wenberg, Ronald—
Wendland, R M—
Wesenberg, Elmer—33, 66
West, Katherine—44
Westenberg, Lester N.—44
Westpfahl, Frank R—92, 44
Weybrauch, Earl R—44
White, Patrick A—19
Wick, Betty—
Wick, Evelynn—44
Wick, Leonard J—109, 108
Wickler, Howard—92, 66, 19
Wiebe, Walter W
Wiecks, Burdette—44
Wieland, Germaine—33, 60, 61
Wiens, Evelyn—44
Wiese, Donald—
Wiggins, Charles—
Wiggins, Donald E—
Wiggins, Martha—44
Wiggins, Mary M—33, 86
Wigley, Robert J—104, 14
Wilkins, Frank E—33, 92
Wilkinson, Earl K—66, 19
Will, Joan—44
Willette, Frank J—92, 19, 55, 72, 76
Williams, John F—44
Williams, Joyce—33, 77, 85, 86, 89
Williams, Leah—
Wilson, Harold A—28, 55
Wilson, Howard E—33
Wingert, James J—60, 61, 86, 88
Winship, Phillip
Wintheiser, Rita—44
Wittenberg, Erlin—44
Wittrock, John J—33, 66, 86
Wobbrock, Gerald—36, 60, 61
Woebke, John H—
Woelfle, Donald R—106, 103
Wokasch, Robert F—44
Wolf, Calvin F—36, 61, 60
Wolff, Audrey—44
Wolner, Glenys—
Wood, Mary—44
Wood, Milo E—33
Woods, Orla M—28
Wordelman, Rex—
Workman, Jerome J.—
Wright, Donald L—33
Wright, Lloyd C—19
Wrightson, Keith—44
Wurst, Charlotte J—49

Y

Young, Jeanne—36, 72, 77, 86, 89

Z

Zabel, Mayone J—28
Zimmerman, Jane F—114, 44
Zitzman, Cletus M—104, 101, 44
Zoeller, Frances—28, 90
Zschunke, Robert L—
Zupfer, Charles—36
Zwiener, Rodney J.—44

FACULTY

Alkire, Don—48
Armstrong, Grace—68
Baraty, Edward—71, 88, 89
Bartleman, D. L—63
Beckman, Vernon E.—120
Behnke, John Jr—53
Bentley, Phyllis—83
Bjornstad, Lloyd—66, 65
Bjornstad, Alice—57
Blakeslee, C P.—110, 109, 108, 99
Blanchard, Maude—69
Boyne, Edwin—57
Burton, D. F—92, 47, 49, 50
Clark, James R—106, 101, 100, 99
Conkling, Effie—64
Cook, Ruth—58
Cox, W Albert—92, 53
Crary, Evelyn—58
Crawford, C. L—9
Cummiskey, Cletus—92, 59
Davidian, Elizabeth—71, 84
Devine, Verona—47, 49, 50
Eberhart, Gertrude—72
Epple, Edward—63
Etheridge, Amanda—112
Flood, Mrs Hazel—56
Follett, Minnie B.—64
Ford, Leonard A.—46
Foster, Charles—72
Griebstein, William—46, 85, 86
Hallett, Ruth—67
Halling, Elias J.—61, 62
Hawk, Miles E—68
Johnson, Ira M.—66, 65
Johnson, John A—69
Kautz, Arthur—52
Kesler, Mary—67
Klammer, Opal—112
Linnell, Adelaide—63
Lucht, William—92, 70
McCann, Kathleen—57, 86
McCracken, Duane—51, 56
McLaughlin, Betty—52, 55
Mellgren, Selma—75
Meyering, Harry—69
Monroe, E G.—64
Morris, A B—84
Myers, Earl—104, 101, 100, 99
Nelson, Maurice J.—66, 65, 84
Nelson, Morris H—59
Nydahl, T L—51
Oliver, A Russell—92, 51
Payne, William A—92, 70
Petterson, G. S—53, 76
Rhoades, Phyllis—48, 49, 50
Ryan, Evan—58
Schockel, B. H—120
Sletten, Cora P—52
Sletten, R. Signe—
Softley, James—68
Spangler, Louise—58
Sturdevant, William—120
Taggart, Mary—113
Talbott, Forrest—52
Thomas, Rose Anne—59
Thomsen, Warren—48
Van Eaton, A E—53, 55
Van Sickle, Howard—60, 61
Waldorf, Paul—71, 89
Wettleson, Mabel—70
Wiecking, Anna—57
Wiecking, Emma—83
Wissink, G. M—46, 49, 50
Witham, James—104, 103, 101, 100, 99
Wright, Robert C—93, 92, 71, 76, 77
Youel, Donald C—70, 73
Young, Olive—113
Zell, LeRoy—107, 47
Zeilke, Laura—58

OFFICE PERSONNEL

Bekke, Georgia—78
Behnke, John Mrs.—80
Bradley, Joyce—80
Comstock, Ellen—79
Conway, Alice—79
Cuff, Marian—
DeVaney, Ethel—78
Gilbertson, Shirley—78
Griffith, Luella—80
Heikens, Joy—
Hoerr, Edith—80
Meixner, Marian—79
May, Shirley L.—83
Morris, Gretchen—78
Mueller, Charlotte—80
Ohmes, Marguerite—79
Parker, Ethel—79
Wallrich, Alice—79
Winter, Eleanor—112
Ziehl, M A—80

Victor H. Moeller